Transskribo de la Fundamento de Esperanto

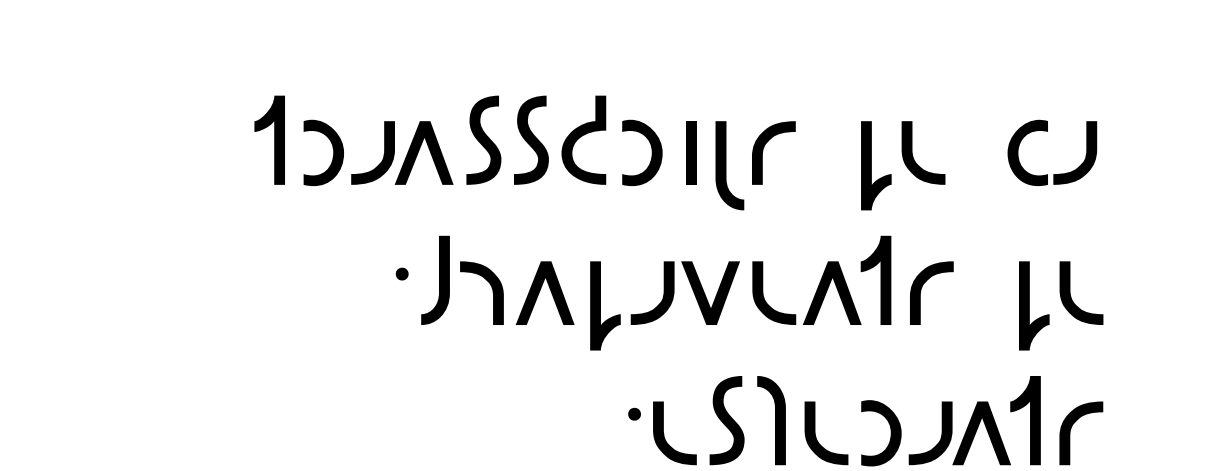

Enhavtabelo

Klarigo – [illegible].....2
Grammar.....4
A) The Alphabet.....4
B) Parts of Speech.....6
C) General Rules.....10
[illegible].....13
[illegible].....48

Klarigo – ᑯᑕᑐᑭᒋ

Ĉi tiu transskribo de la *Fundamento de Esperanto* per la Ŝava alfabeto[1] ne estas reformoprojekto. Ĝi estas eksperimento, celanta malkovri, kiom forte la *Fundamento de Esperanto* dependas je implicaj tradicioj de la latinalfabeta mondo.

Inter tiaj implicaĵoj estas:

- la uskleco;
- la aranĝo, en la alfabeto, de *ĝ* kaj *ĉ* post respektive *g* kaj *c* (en la trajteca[2] ŝava alfabeto pli konvenas loki ilin post respektive *ĵ* kaj *ŝ*);
- la uzo de la literoj por numeri erojn de listo en enumeracio.

La ŝanĝo de la alfabeto neprigis kelkajn ŝanĝojn en la teksto. Akcento en la «ekzercoj de legado» estas indikita per gra**si**go de la ak**cen**ta si**la**bo; kursivigon

---

1 Pri *la Ŝava alfabeto* vi povas legi en Vikipedio: https://eo.wikipedia.org/wiki/%C5%9Cava_alfabeto kaj en mia studaĵo tiutema:serpo.5gbfree.com/eo/tools/Sxava/sxava.html

2 Pri *trajteca alfabeto* (angle *featural alphabet*) vidu https://eo.wikipedia.org/wiki/Trajteca_alfabeto

de ŝavaj pecoj anstataŭas ĉi tia [illegible].

Mi ŝanĝis la ordon de la fundamentaj verkoj por la oportuno de persono kiu lernas la ŝavan alfabeton: ja konvenas komenci per klarigo pri la formo kaj sonvaloro de la literoj, klarigo kian donas la *Gramatikoj* (ĉi tie mi transskribis nur la gramatik-eton anglalingvan); simplajn frazojn entenas la *Ek-zercaro;* kaj la *Antaŭparolo* estas la plej komplikita peco de la Fundamento. Tial mi lokis ĝin malantaŭe (kvazaŭ postparolon).

La aliajn gramatikojn nacilingvajn kaj la *Universa-lan vortaron* mi ne transskribis.

Kompreneble, pro siaj ŝanĝoj ĉi tiu transskribo ne plu estas la deviga kaj netuŝebla *Fundamento de Esperanto.* Tial mi neniel markis la (tre malmultajn) ŝanĝojn en la teksto, tiaj markoj ja malfaciligus la legadon.

Sergio Pokrovskij.
Novosibirsko, septembro 2014.

Grammar

A) The Alphabet

ᒍ	*a* as in “l**a**st”
ᒎ	as *ou* in “m**ou**nt”
ᒪ	*b* as in “**b**e”
ᒃ	*ts* as in “wi**ts**”
ᒣ	*d* as in “**d**o”
ᒐ	*e* as in “g**e**t”
ᒥ	as *Eu* in Latin *Europa;* almost as *ow* in British “h**ow**” or “sl**ow**”
ᒧ	*f* as in “**f**ly”
ᒑ	*g* as in “**g**un”
ᖽ	*h* as in “**h**alf”
ᖾ	strongly aspirated *h*, “ch” in “lo**ch**” (scotch)

ᐁ *i* as in “mar**i**ne”

ᐃ *y* as in “**y**oke”

ᐄ *z* as in “a**z**ure”

ᐅ *j* as in “**j**oin”

ᐆ *k* as in “**k**ey”

ᐇ *l* as in “**l**ine”

ᐈ *m* as in “**m**ake”

ᐉ *n* as in “**n**ow”

ᐊ *o* as in “n**o**t”

ᐋ *p* as in “**p**air”

ᐌ *r* as in “**r**are”

ᐍ *s* as in “**s**ee”

ᐎ *sh* as in “**sh**ow”

ᐏ *ch* as in “**ch**urch”

ᐑ *t* as in “**t**ea”

𐑳	*u* as in “b**u**ll”
𐑯	*v* as in “**v**ery”
𐑟	*z* as in “**z**eal”

A Note about the Shavian Version

There are no separate capital or lowercase letters as in the Latin script; instead of using capitalization to mark proper names, a “naming dot” (·) is placed before a name: 𐑤𐑪 ·𐑒𐑮𐑨𐑯𐑛𐑩𐑥, “from London”.

B) Parts of Speech

1. There is no indefinite, and only one definite, article, 𐑞, for all genders, numbers, and cases.

2. Substantives are formed by adding 𐑮 to the root. For the plural, the letter 𐑻 must be added to the singular. There are two cases: the nominative and the objective (accusative). The root with the added 𐑮 is the nominative, the objective adds an 𐑨 after the 𐑮. Other cases are formed by prepositions; thus, the possessive (genitive) by 𐑝, “of”; the dative by 𐑢,

“to”, the instrumental (ablative) by ܥܡܐ, “with”, or other preposition as the sense demands. E.g. root ܐܒܐ, “father”; ܕ ܐܒܐ̈ܪ, “the father”; ܕ ܐܒܐ̈ܪ̈ܐ, “the father” (objective), ܡܢ ܕ ܐܒܐ̈ܪ, “of the father”; ܠܘܬ ܕ ܐܒܐ̈ܪ, “to the father”; ܥܡܐ ܕ ܐܒܐ̈ܪ, “with the father”; ܕ ܐܒܐ̈ܪ̈ܝܐ, “the fathers”; ܕ ܐܒܐ̈ܪ̈ܝ̈ܐ̈ܐ, “the fathers” (obj.), ܠܡܢ ܕ ܐܒܐ̈ܪ̈ܝ̈, “for the fathers”.

3. Adjectives are formed by adding ܝ to the root. The numbers and cases are the same as in substantives. The comparative degree is formed by prefixing ܠܡܐ (more); the superlative by ܠܡܝܐ (most). The word “than” is rendered by ܡܢ, e.g. ܠܡܐ ܚܘܪܝܐ ܡܢ ܫܬܓܐ, “whiter than snow”.

4. The cardinal numerals do not change their forms for the different cases. They are: ܚܕ (1), ܬܪܝܢ (2), ܬܠܬܐ (3), ܐܪܒܥܐ (4), ܚܡܫܐ (5), ܫܬܐ (6), ܫܒܥܐ (7), ܫܡܢܐ (8), ܬܫܥܐ (9), ܥܣܪܐ (10), ܡܐܐ (100), ܐܠܦ (1,000). The tens and hundreds are formed by simple junction of the numerals, e.g. 533 = ܚܡܫܐ̈ܡܐܐ ܬܠܬܐ̈ܥܣܪܐ ܬܠܬܐ. Ordinals are formed by adding the adjectival ܝ to the cardinals, e.g. ܚܕܝ̈, “first”; ܬܪܝ̈, “second”, etc. Multiplicatives (as “threefold”, “fourfold”, etc.) add ܡܠܦ,

e.g. [illegible], "threefold". Fractionals add [illegible], as [illegible], "a half"; [illegible], "a quarter". Collective numerals add [illegible], as [illegible], "four together". Distributive prefix [illegible], e.g., [illegible], "five apiece". Adverbials take [illegible], e.g. [illegible], "firstly", etc.

5. The personal pronouns are: [illegible], "I"; [illegible], "thou", "you"; [illegible], "he"; [illegible], "she"; [illegible], "it"; [illegible], "self"; [illegible], "we"; [illegible], "they"; [illegible], "one", "people", (French "on"). Possessive pronouns are formed by suffixing to the required personal, the adjectival termination. The declension of the pronouns is identical with that of substantives. E.g. [illegible], "I"; [illegible], "me" (obj.); [illegible], "my", "mine"

6. The verb does not change its form for numbers or persons, e.g. [illegible], "I do"; [illegible], "the father does"; [illegible], "they do".

Forms of the Verb:

a) The present tense ends in [illegible], e.g. [illegible], "I do".

b) The past tense ends in [illegible], e.g. [illegible], "he did".

c) The future tense ends in [illegible], e.g. [illegible], "they

will do”.

ĉ) The subjunctive mood ends in ⊥ר, e.g. ⊥ר¦כנל ו⊂, “she may do”.

d) The imperative mood ends in ר, e.g. ר¦כנל ו∧, “let us do”.

e) The infinitive mood ends in ו, e.g. וכנל, “to do”.

There are two forms of the participle in the international language, the changeable or adjectival, and the unchangeable or adverbial.

f) The present participle active ends in ⊥∧1, e.g. ⊥כנל¦⊥∧1¦ר, “he who is doing”; ⊥כנל¦⊥∧1¦ל, “doing”.

g) The past participle active ends in ו∧1, e.g. ⊥כנל¦ו∧1¦ר, “he who has done”; ⊥כנל¦ו∧1¦ל, “having done”.

ĝ) The future participle active ends in ⊂∧1, e.g. ⊥כנל¦⊂∧1¦ר, “he who will do”; ⊥כנל¦⊂∧1¦ל, “about to do”.

h) The present participle passive ends in ⊥1, e.g. ⊥כנל¦⊥1¦ל, “being done”.

ĥ) The past participle passive ends in ו1, e.g. ⊥כנל¦ו1¦ר, “that which has been done”; ⊥כנל¦ו1¦ל, “hav-

ing been done”.

i) The future participle passive ends in ܪܐ, e.g. ܕܥܒܝܪܐܝܬܐ, “that which will be done”; ܕܥܒܝܪܐܝܬܐ, “about to be done”.

All forms of the passive are rendered by the respective forms of the verb ܗܘܐ (to be) and the participle passive of the required verb; the preposition used is ܒܝܕ, “by”. E.g. ܐܝܬܝܗ ܗܘܬ ܡܬܪܚܡܐ ܒܝܕ ܟܠܗܘܢ, “she is loved by every one”.

7. Adverbs are formed by adding ܐ to the root. The degrees of comparison are the same as in adjectives, e.g., ܐܚܝ ܡܫܬܒܚܢܐ ܝܬܝܪ ܡܢܝ ܐܢܐ ܠܡܪܢܐ ܡܕܡ ܐܢܐ, “my brother sings better than I”.

8. All prepositions govern the nominative case.

C) General Rules

9. Every word is to be read exactly as written, there are no silent letters.

10. The accent falls on the last syllable but one, (penultimate).

11. Compound words are formed by the simple

junction of roots, (the principal word standing last), which are written as a single word, but, in elementary works, separated by a small line (¦). Grammatical terminations are considered as independent words. E.g. [illegible], "steamboat" is composed of the roots [illegible], "steam", and [illegible], "a boat", with the substantival termination [illegible].

12. If there be one negative in a clause, a second is not admissible.

15. In phrases answering the question "where?" (meaning direction), the words take the termination of the objective case; e.g. [illegible] "where are you going?"; [illegible], "home"; [illegible], "to London", etc.

14. Every preposition in the international language has a definite fixed meaning. If it be necessary to employ some preposition, and it is not quite evident from the sense which it should be, the word *je* is used, which has no definite meaning; for example, [illegible], "to rejoice *over* it"; [illegible], "to laugh *at* it"; [illegible], "a longing for one's fatherland". In every language different prepositions, sanctioned by usage, are employed in

these dubious cases, in the international language, one word, ᓴᒐ, suffices for all. Instead of ᓴᒐ, the objective without a preposition may be used, when no confusion is to be feared.

15. The so-called “foreign” words, i.e. words which the greater number of languages have derived from the same source, undergo no change in the international language, beyond conforming to its system of orthography. — Such is the rule with regard to primary words, derivatives are better formed (from the primary word) according to the rules of the international grammar, e.g. ᑕᒍᑕᐧᐣᓯ, “theatre”, but ᑕᒍᑕᐧᐣᓭ, “theatrical”, (not ᑕᒍᑕᐧᐣᐊᓯᓭ), etc.

16. The ᓭ of the article, and final ᓯ of substantives, may be sometimes dropped *euphoniae gratia*, e.g. ᓴᒐ ᓭ᐀ ᐯᓯᐱᓴᐧᐣᓯ for ᓴᒐ ᓭᒍ ᐯᓯᐱᓴᐧᐣᓯ; ᐧᐦᑕᑕᒍᓭ᐀ for ᐧᐦᑕᑕᒍᓭᐧᐣᓯ; in such cases an apostrophe should be substituted for the discarded vowel.

ᒐᑯᓗᐅᓄᒋ

ᓴᒪ ᓚᒍ ᑕᐱᑭᓕᒋ ᐊᑎᓗᐊᓄᐅᒍ ᐧᓴᕐᓗᓄᐱᒋ

---

§1. ᓄᑕᒍᓕᒪᑎᒋ

ᓄ, ᑐ, ᓕ, ᐅ, ᓴ, ᓚ, ᑦ, ᒍ, ᑭ, ᖮ, ᕿ, ᐃ, ᓐ, ᖅ, ᓯ, ᓱ, ᑯ, ᑕ, ᐯ, ᐱ, ᓇ, ᑲ, ᑐ, ᕋ, ᕐ, ᕆ, ᓂ, ᕐᓄᒋ

ᐱᒋᐯᒋᓐ ᓴᒪ ᓚᒍ ᑕᐊᑎᓗᒋᓐ:

ᓄ, ᑐ, ᓕᒋ, ᐅᒋ, ᓴᒋ, ᓚ, ᑦ, ᒍᒋ, ᑭᒋ, ᖮᒋ, ᕿᒋ, ᐃ, ᓐᒋ, ᓯᒋ, ᓱᒋ, ᑯᒋ, ᑕᒋ, ᐯᒋ, ᐱᒋ, ᓇᒋ, ᑲᒋ, ᑐᒋ, ᕋᒋ, ᕐᒋ, ᕆᒋ, ᓂᒋ, ᕐᒋ.

§2. ᒐᑯᓗᐅᒋ ᓴᒪ ᓚᑭᓄᓴᒋ

ᓄᑕ. ᓕᓄ-ᑕᒋ. ᑎᓄᐊ-ᑐᒋ. ᐱᓂ-ᓕᒋ. ᐅᓚ-ᑕᒋ. ᐅᐃ-ᐊᑐᒋ-ᐱᒋ. ᐅᓚᐱ-ᐊᒋ. ᕐᓚᐱ-ᐊᒋ. ᕐᐅᓚ-ᐱᒋ. ᕐᐅᐃ-ᒋ. ᐅᒋ-ᑕᒋ. ᑯᒋ-ᑕᒋ. ᒋ-ᒍᐃ-ᐅᐃ-ᑐᒋ. ᒍᓄ-ᐅᐃ-ᑕᓄ. ᑕᓄ-ᐅᓄ. ᑎᓄ-ᐅᓂ-ᑕᒋ. ᑕᑐ. ᑕᓚ-ᐯᐃ-ᖮᒋ. ᑕᐃ-ᑯᓄ-ᐱᒋ. ᑕᐃ-ᓚ-ᑕᒋ. ᑕᓂ. ᒍᓚ-ᑕᐃ-ᑕᓄ. ᐅᐃ-ᓄ. ᑕᐃ-ᓄ. ᑎᑐᒋ-ᐅᓚ-ᕐᒋ. ᕐᓚᐱ-ᑕᓚ-ᕐᓄ. ᓚᐅ. ᓚᑕ. ᓚᑯ. ᓴᓄ. ᑕᓂ-ᓴᒋ. ᓴᓚᐱ-ᒋ. ᑎᑕᓚᐱ-ᓴᐃ. ᓚᑕ. ᓚᐱ. ᓴᓚ. ᐃᓚ-ᐱᐃ. ᕐᓚᐱ. ᓕᓚ-ᑐᒋ. ᒍᓄ-ᑕᐃ. ᒍᐃ-ᓴᓚ-ᑕᓄ. ᐃᑐᓄ-ᒍᐃ. ᑐᓄ-ᑕᒋ. ᑐᑐᓄᐱ-ᓴᓄ. ᑐᓚᐱ-ᐃᒋ. ᑐᑎ-ᕐᒋ. ᑐᓂᕐ-ᐃᒋ. ᑕᓚ-ᑐᐃ. ᑎᓄ-ᑐᒋ. ᑎᓄ-ᖮᒋ. ᖮᐃᕐ. ᖮᓂᕐ-ᐃᓄ. ᑐᓚ-ᖮᐃ. ᖮᑐᑐ-ᓴᓚ-

ᴧr. **crᴧ**-ᑕᒍ. **ɔᒪᑭ**-ᴧr. **ʃᑭ**-ᴧᑎ. ᑕᑭᒍ-**ᒪᑎ**-r. **cᑎᴧ**-ᑕᑭr. ᑕᒥ-**ᒍ**-ᒪr. **ᖰᒍ**-ɔr. ᖰᑎ-**ɔᒥᴧ**-ᒪr. **ᖰᒍ**-ᑯᑎ. ᴧᒪ-**ᖰᒪ**-ᑕᒍ. ᒐᑕᑯ-**ᖰr**-ɔr. ʃᒪʃ-**ᖰr**-ɔᒍ. ᒪᒍ1-**ᖰᒥ**-ᒍr. **ᖰr**-ɔr. ᖰr-ɔr. **ᑯr**-ɔr. ᖰr-**cᒪ**-ɔr. ᖰᒪ-**vᑎ**-r. ᑎ-**vᑎ**-1ᑎ. **ᒍᑎ**-cr. **ᒪᑎɔ**-ᒪr. **1ɔr**-ᒪᑎ. ᒐɔᑎᴧ-**1ᒪv**-ᒐr. vᑎᴧ. ᒍr-**ᑎ**-ɔr. ᒍᒪ-**ᑎ**-ᴧr. ᑎ-ᒪc. ᑎ-ᒍv. ᑎᴧ. ᓴᒍv. ᓴᒥ. ᓴᒪʃ. ᓴᒥ-ɔᑎʃ-1r. ᑯɔᒍ-**ᓴr**-ᴧr. vᒍ-**ᓴᒪʃ**-1ᒍ. 1ᒥᓴ. **ᒪr**-vrᓴ. ɔᒥ-**ᑎ**-ᴧr. **ᒐɔᒥᓴ**-ᴧr. ᒪᒍ-**cᒍ**-ᑎ. **ᒐᒍ**-cᒍᓴ. ᒪᒪ-**ᑎ**-ᴧr. **ᒋᒪᓴ**-ᴧr. ᒐᒪ-**ɔᒪ**-ᑎ. **vᒍc**-ᒐcᒪᓴ. **ᓴᒥʃ**-1ᒍ. ᕿᒥʃ. ᕿᒪ-1ᑎ. ᕿᒍ-**cᒥ**-ᕐᒍ. ᕿᒥɔ-**ᴧᒍcr**. **vᒍ**-ᓴr. ᒪr-**ᴧᒍ**-ᕿr. **ᑯᒍ**-ᒐr. vᒍ-**ᑯᒥ**-cr. **ᑯᒪʃ**-1r. ʃᒥ-**ᑯᒪ**-ɔr. ᒍᑯ-ᒋr. ᑯr-**ᑯᒪ**-1r. cᑎ-**ᑯᒋr**-ɔr. ᒐᑕᑯ-**ᑯᒍ**-ᒐr.

§3. ᒪᑯᕐᒪɔᑕr ᒪᒪ cᒪᕿᒍᒪr

cᒍ-ᒋᑎ. cᒪ-**ᒋᑎ**-cr. ᒐᒍ-**ɔr**-cᑎ. vᒪv. ᑎv-**ᒐcᑎ**-ᑯᑎ. ᒪv-ᒪᒍ-**ɔᒍ**-ʃr. **ᴧr**-vr. ᑎᴧ-ᒪᑎ-ᒍᒪ-**ɔᒪᴧ**-1ᒍ. ᑎᴧ-1ᒪɔ-ᴧᒍ-**ᕐᑎ**-ᒍ. rc. ᖰᒪ-**ɔr**-ᑎ. ᖰᒪ-ɔr-**ᑎ**-ᴧr. **ᒍrᓴ**-ᴧr. **ᒐᑎ**-ᒍ. **ᒐᒍc**-ᒐᑎ. ɔᑎ-**ᒐᒪ**-1ᑎ. ᒍɔ-**ᒪᒍ**-ɔr. **ʃᒍ**-vᒍ. **ʃ1ᒍ**-ɔᑎ. ʃᑎ-**ᕿᒪ**-cr. ʃᑎʃ-**1ᒪ**-vr. ᒐᒪ-**ʃᑎ**-cr. ᒐᒪ-**ᕐᑎ**-cr. **ʃᒪᴧ**-1ᑎ. ʃr-**ᒍᑎʃ**-vr. ᕕᑎ-**ᒐɔᒪ**-ʃr. ᐸᑎ. **ᒐᒍ**-ᐸr. **ʃ1ᒍ**-cr. ᐸ**1ᒍ**-cr. **ᒋᒪʃ**-1r. **ᒋᒪᐸ**-1r. ᒪᑎʃ-ᐸᑎ-ɔᑎ. ᐸᒍᴧ-**ᕕᒪ**-cᑎ. 1ᒍ-**ᒐᑎ**-ᐸr 1ᒪ-r-**ɔᑎ**-r. ᒐᒍ-**1ᒪᴧ**-1r. ᓗ-**1ᑎ**-cᒍ. ᓗᴧ-ᕿr. **ᒐcᓗ**-vr. 1ᓗ-**vᓗc**-1r. ᒐcᓗ. **cᓗ**-ᑎ. **ᑯᑎ**-ᓗ. ᒪᒍ-**cᒍ**-ᓗ. 1ɔᒍ-**ᓗ**-cr. ᒐᒪ-**ɔᒪ**-ᓗ. ᴧᒪ-**ᓗ**-cr. ᒍɔᑐ-cr. ᒐᑐ-**cᑎ**-ᴧr. cᑐ-ᒪᑎ. ᑦ-**ɔr**-ᒐr. 1ɔr-**ᓗ**-ᕐᑎ. ᖰr-**ᒪᑎ**-ᑐ. **ᒋᒍ**-ᴧᒍ. **ᒋᒪɔ**-ʃr. **ʃrc**-ᒋᑎ. **ᕐrɔ**-ᕿᑎ. ᕐᒪ-**ᴧᑎ**-1r. ᕐr-r-cr-**ᕿᑎ**-r. ᒍ-**ᕐᒪ**-ᴧr. vᒪ-**ᕐᓗ**-ɔr. **ᴧᒍ**-ᕐr. 1ɔᒪ-**ᕐr**-ɔr. vᒪᕐ-**ᴧrᑯ**-1r. **ᕐᓗ**-vr. **ʃᓗ**-vr.

ᛇᚱ-ᛦᚱ. ᛊᚱ-ᛦᚱ. ᚾᚳ-ᛇᚱ. ᚾᚳ-ᚩᚱ. ᚾᚳ-ᛊᚱ. ᛦᚳ-ᛦᛁ-ᚱ. ᛇ-ᛋᛁ-ᚷ. ᛇᛁ-ᛇᛁ-ᛈᚱ. ᚸᚳ-ᚱ-ᚸᚩᛇ-ᛇᛁ-ᚱ. ᛊᚾᛁ-ᚩᛁ-ᛁᚱ. ᚳᛁᛁ-ᛝᛇ-ᚩᚱ. ᛁᚪ-ᛋᛁᚹ-ᛦᛁ. ᛦᚳ-ᛦᛁ-ᛊᚳ. ᛊᚾᚳ-ᚹᛏ-ᚳᚱ. ᛈᚾᛁ-ᛦᚱ. ᛦᚳ-ᛁ. ᚩᚳ-ᚳ. ᛝᚳ-ᚩᚱ-ᚱ. ᚳᚱᛦ-ᛊᚩᛁ-ᛁ. ᛁᚩᛇ-ᚳ-ᛁᚳ-ᚩᛇ. ᛝᚳ-ᚩᚱ-ᚳ-ᛁᚱ. ᚳᛏ-ᚳ. ᚹᚱ-ᚳᚳ. ᚾᛇ-ᚳᚳ. ᛁᚩᛇ-ᛁ-ᚩᚳ. ᚾᛇ-ᛊᛁ-ᚳ. ᚹᚳ-ᛁᛁ-ᚱ. ᛁᚪ-ᛈᚳ-ᛦᛁ-ᚳ-ᚩᚱ. ᛁᚪ-ᛊᚳᚲ-ᛁᚱ. ᚩᚳ-ᛊᚳᚩ-ᚠᛁ. ᚩᚳ-ᛇᚳᚩ-ᚠᛁ.

§4. ᚳᚲᛇᚳᚩᚱ ᛁᚳ ᚳᚳᚩᛇᛁᚱ

ᚩᛁᛁᚩᚱᛦᚱ. ᚩᚳᛦᛁᚱ. ᛊᚩᚳᛦᚱ. ᛊᚩᛁᚱ. ᚳᛇᚳᛇ. ᚳᛇᛦᚩᚳᛁ. ᛦᚳᛦᛁᚳ. ᚳᚹᚳᛇᛇᛊᚱ. ᛇᚱᚱᚳᚱᚹᛁᚱ. ᚩᚳᛊᚳᚩᚠᛁ. ᛁᚩᛇᛁᚩᚳ. ᛝᚱᛁᛏ. ᛁᛊᚳᛁᚩᛁ. ᛦᚳᚱ. ᚹᛇᚳᛊᛁᛇ. ᛁᛇᚩᚳᛇᛁᚱ. ᛝᚳᚩᚱᛁᛦᚱ. ᛁᚳᛇᚱ. ᛁᛦᛁᚳᛦᛇᚩᛁᛇ. ᛊᚳᛊᛝᚱᚩᛇ. ᚩᛁᛁᚩᚳᛊᚱ. ᛊᛁᛇᚳᚱ. ᛇᛇᚳᛁᛦᚱ. ᛁᚩᛁ. ᛊᛇᚳᚳᚩᚱ. ᚠᚳᛦᛁᚱ. ᛁᛦᛊᛁᚠᛦᛁ. ᛊᛁᚠᚳᚱ. ᚳᚩᛇᛦᚱ. ᚩᛁᛁᚱ. ᛇᛇᛝᛁᚱ. ᛊᛁᛦᚱ. ᚳᛁᛁᚱ. ᛇᛇᛝᛁᚱ. ᛊᛁᛦᚱ. ᛁᛊᚳᛁᚱ. ᚳᛁᛁᛝᛇᚱ. ᛊᛁᛦ

§6

ıʌʃɹʌr ʌʟ ʟsʇʃs vɹʇɔɔɹ ɣɾvr. — ɔɹ ıʌʃɹʌr ʜɹv ʌʟ ʅɔrɔɹʃs. — ɔɹ ʔʃʟɔr ʟsʇʃs ʃɔɹɹ. — ɔʇʟ ʟsʇʃs ɔɹ ɔʃʃɔr ɔɹʜ ɔɹ ɔɔɹʜrʌr? — ɔɹ ɔʃʃɔr ʟsʇʃs ʃɹɔ ɔɹ ʇɹʃɔr, ɔɹʜ ɔɹ ɔɔɹʜrʌr ɔɹʔɹʃs ʃɹɔ ɔɹ ɹʟʌʟsʇɔr. — ʃɹɔ ɔɹ ɹʟʌʟsʇɔr ɔɹʔɹʃs ɔɔɹʜrʌr ɔɹʜ ʅɔɹvr. — ʜʟʌ ʟsʇʃs ʅrvr. — ʜʟʌ ʟsʇʃs ɔɹ ʅrvr, ɔɹɹʌ vɪ ʇɔrɾʃs. — ʃɹɔ ɔɹ ʇʟɔr ɔɹʔɹʃs ʔʇrʌr.

§7

ɔʟrʌr ʟsʇʃs ɹɔɔʇɹ. — ɔɹ ɟʟʌʇrʜ ɟʟ ɔʟrʌr ʟsʇʃs ɹɔɔɹʜ. — ɹɔ ɔʟrʌr ʌʟ ɟrʌɹ ɔɹ vɹʌrʌ. — vɪ ɾıɟɹs ɔʟrʌrʌ. — ɔʟsʇı ɔɹɹʌ ɔʟrʌr ʟsʇʃs ɟɹʌʒʟɔʟ. — ɔɹɹ ɔɹɔɹʒɹs ɔɹʜɟı ʃɹɔ ɔʟrʌr? — vɪ ıɹɔrɔɹs ıɔı ɔʟrʌr.

§8

ɔɹ ıɹʇɔr ʟsʇʃs ʅrʌɹ. — ʜʟʌ ɔɹʔɹʃs ɔɹ ʔʃıʟɔr ɟʟ ɔɹ ıɹʇɔr. — ɟʜɔɹ ɹɔ ɔɹ ıɹʇɔr, ɔʟ vɪ ʟsʇʃs ɟʜɔɪɔʟʌʇɹ. — vɪ ɹvɹs ɔɹ ıɹʇɔrʌ. — ɾʟʌɹ ɔɹʌʟ ɔɹʌ ɔɹ ıɹʇɔr. — ɔɹ ɹɪɔr ʃʇɹɔɹs ɹʃɹɟ ɔɹ ıɹʇɔr. — ɔɹ vɹʌr ɟʟ ·ʜr-ɣɹʌr ʟsʇʃs ıɹɔɹ. — vɪ ɔɹʌɹs ·ʜrɣɹʌrʌ. — ·ɔrɟɾpıɔr, ɟrʌɹ ɹɔ vɪ ıɹʌrʌ. — vɪ vɹʌʒɹs ıʟɔ ɔɹ ʅrʔr ɔɹʜ ɹɔɹɔɹs ıʟɔ ɔɹ ʌɹʒr. — ɹʌʇɔ ɔɹ ɟrvr ʃʇɹ-ɔɹs ɹɔʅr. — ɔɹ ıɹʇɔr ʟsʇʃs ʟʌ ɔɹ ʔvʅɔr.

§9

ᑕᐩ ᒐᑦᑭᓂᑦ ᓄᓇᕗᒻᒥᒃ. — ᑕᐩ ᑯᓇᕕᒻᒥ ᒪᓕᒃ ᑕᐩ ᒐᑦᑭᓂᑦ ᓴᕕᒃᑐᒃ ᓅᕈᓐᓇᕐᓗᑕᐅᒃ. — ᒪᓂᓇᒃ ᓄᑦ ᑕᐩ ᒐᑦᑭᓂᑦ ᓄᑯᕆᓇ, ᖃᐅᔨᓴᑦ ᓱᕋᒃᑐᒃ ᓴᕕᒃᑐᓂᑦ. — ᑕᐩ ᑯᓇᓄᕐᓗᒋᑦᑐᒃ ᑕᐩ ᒐᑦᑭᓂᓇᑦ. — ᐱᑦ ᓱᓕᒃᑐᒃ ᒐᑦᑐ ᑕᐩ ᓇᑯᓂᑦᓂᑦ ᑯᓇᑦ ᑐᓕᒃᑐᒃ ᒐᑦᑐ ᑕᐩ ᓇᑐᓂᑦᓂᑦ. — ᒪᓂᓇᑦᓄᑦ ᐊᓄᓇᑦᓂᑦ ᓂᓂᓇᑦᑐᒃ ᓕᑦᑭᑦᓂᓇᕐᒪᒃ. — ᐅᓄᓂᑯᓇᓕᓕᑦᑐᒃ ᓇᒪᑦ ᓱᓂᑦᑐᒃ ᓂᓂᓇᑦᑐᒃ, ᑯᓇᑦ ᒐᓄᑦ ᐅᑦ ᓕᑦᑐᒃ ᐅᓄᓂᑯᓇᓕᓕᑦᑐᓂᑦ. — ᓕᒪ ᑕᐩ ᒐᕐᑐᑦ ᐅᑦ ᑐᓂᑲᓕᑦᑐᒃ ᑕᓂᑦᑐᓂᑦ, ᑯᓇᑦ ᓕᒪ ᑕᐩ ᑐᓄᕐᑐᑦ ᐅᑦ ᑐᓂᑲᓕᑦᑐᒃ ᒐᓂᓇᑦᓂᑦ. — ᐅᑦ ᓱᓂᑦᑐᒃ ᓕᒪ ᑕᐩ ᓄᑦᑭ, ᑯᓇᑦ ᐅᑦ ᐊᓄᑦᑐᒃ ᐱᓇᓂᑦ ᓄᑦ ᑕᐩ ᓇᓂᑦᑕᑦ. — ᐅᑦ ᑕᓂᑦᑐᒃ ᑕᓂᑦᑐᓂᑦ. — ᑕᐩ ᒐᕐᑐᑦ ᐱᒪ ᑕᓂᑦᑐᒃ ᑕᓂᑦᑐᓂᑦ, ᕐᓴᓕ ᑕᐩ ᕐᑯᑐᓂᑦᑐᒃ ᑕᓂᑦᑐᓂᑦ.

§10

ᒐᕐᑐᑦ ᓱᕋᒃᑐᒃ ᒪᓇᑦᑐᒃ. — ᒪᓇᑦᑐᒃ ᒐᕐᑐᑦ ᑯᓇᑦᑐᒃ ᕐᓇᑐ ᑕᐩ ᕐᓴᒪᑦ. — ᑕᐩ ᒪᓇᑦᑐᒃ ᒐᕐᑐᑦ ᓄᓴᐅ ᐱᒪ ᑯᓇᑦᑐᒃ ᕐᓇᑐ ᑕᐩ ᕐᓴᒪᑦ. — ᓄᓂᐱ ᓱᕋᒃᑐᒃ ᑕᐩ ᑯᓄᓂᑦᑐᒃ ᒪᓕᒃ ᑕᐩ ᓄᓇᑦᑐᒃ ᒐᓇᑦᑐᓂᑦ. — ᑕᐩ ᒐᕐᑐᑦ ᒪᓇᑦᑐᒃ ᑕᐩ ᐅᑦᑭᑦᑐᓂᑦ ᒐᓇᑦᑐᓂᑦ. — ᑕᐩ ᐱᒪᑦᑐᒃ ᑕᐩ ᑕᐩ ᓄᓇᑦᑐᒃ ᑕᐩᑐᓂᑦᑐᓂᑦ. — ᑕᐩ ᒐᕐᑐᑦ ᐱᒪᑦᑐᒃ ᑕᐩ ᐅᑦᑭᑦᑐᓂᑦ ᒐᓇᑦᑐᓂᑦ ᓴᕕᒃᑐᓂᑦᑐᓂᑦ. — ᑕᐩ ᐱᒪ ᑕᐩᑐᒃ ᑕᐩ ᓴᕕᒃᑐᓂᑦᑐᓂᑦ. — ᑕᐩ ᒐᕐᑐᑦ

§11. Er Jurar

Nan finnar gurir þa Jiciarna. Er þi vurnan usir þiur siviur ur er þiþinar þus sin dunudþusur dun fi-gur, þu tun, þun tua fiþis, þrris þuasi, þu ei fiþus er þiþinara; ici uvlt usiþ þiur vurupunlun dun þiur Jiusun, þu rai au þrris firi þna ici. Er þi nan Ji-ciar, þun usiþ er þuua þrunþuþr þu sin þiþur er sin lraþdr dun grausþdr, usiþ þurv þir nan ur er þui luun þanjiarn, þinna rai þrris þurfi.

§12

þa gruvn þrfus þi vnrþu Jusi ru nan. — vi gufus anu nan lnura, sþ vi gufus þa rsuurna. — ei þurvuaus þna þsi gnafn. — ei Jusis tura þus er þur Jiapsun þu sin vuan. — ur tiun vnrþin iaJuan nanu usiþ lnaun þun Jeiun usiþ vulnaun. — þfia þun sþ Jusus þur þa. — þur þun þur Jusus þafur. — þfus þun þur rþ Jusus þafur þa. — þsifur

ḋin ḋpɔɫḋ ḋpiʌ ɫɔɔɔʃ ʃuɫɫḋ ḋpiʌ. — vic rḋƀʌ1 ʌɔɫḋ 1ɔi. — ci ɣɔpɔʃ ɫḋ rʌɔ iʌɫɔʌrin. — ʃʌʃɫḋ viʌɔ1rin ɫɔɔɔʃ rʌɔ ɣrɔɔrʌ, ḋin rʌɔ viʌɔ1r ḋrʌʃiʃ1ɔʃ ɫc ʃʌʃɫḋ ʃʌḋɔʌɫrin. — ·inʌɔɔɔr ʃʌ1ɔʃ ci rʌɔɔ vrʌɔ1r ɫi ci inɔr, ·ɔiɔɔicr ʃʌ1ɔʃ ci ḋpɔɔ, ·ʌrɫvɫɔr ʃʌ1ɔʃ ci ɫḋ-rʌɔɔ, ·ɫƀʌvɫɔr ʃʌ1ɔʃ ci ɫḋ-ɫɔ. — ci ɫɔɫḋɔ (1ɔɫr) ɫi ·ɔʌɫɔɔɔr ʃʌ1ɔʃ ci ḋpiʌɫḋ-rʌɔɔ 1ɔɫr ɫi ci inɔr. — ci ʃʌɔʌ 1ɔɫrʌ ɫi ci ʃʌvɔinʌr ·ɫir ʌcʌḋ1ʃ, ḋi ƶi ʃʌ1ɔ ɔci ʃɔʌḋ1ɔ, rc ci ʃʌʃ rʌɔɔin 1ɔɫrin. — ḋirʌ ·ɫir ḋɔʌiʃ ʌʌ ci ʃʌʃɔ 1ɔɫr? — ḋirʌ ɫɔ1rʌ ʌi ɣɔpɔʃ ɣrɫiƺ? — ɣrɫiƺ ʃʌ1ɔʃ ci ɫɔɫḋ ʃʌɔ (1ɔɫr) ɫi ·vɔɔ1r. — ·ɔʌrɔɔr ·ɔʌʌiʌɔ1rʌ ʃʌ1ʃ ʌɔʃḋ-i1ɔ ci ɫɔɫḋ ɫɔʌ ɫi ·ɔʌɫɔɔɔr ɫi ci inɔr vic ʃʌ-ƀʌʌ1 1ɔɫɫḋ ɫɔ.

§13. ci ɔʌiʌr (ɫƺɔɔɫr)

ƺɔ ƺin ɔvɔʃ rɔɫiʌɔɔʌ ɔʌɔʃrʌrʌ, ḋin ʃʌ1ɔʃ ʃivicɔ ɔc ci, 1iɔc 1in ƺi ɔ1ƺɔiʌr ɔɔvʌɫɔ ɔvʌʃ ʃiɔʌ ɔci vɔc-inʌɔʌ ɔicʌiʌrʌ, ḋin ʌʌ 1in ʃɔvɔ 1ʌvƺr ƺi ɣɔpʃ 1ʌɔɔ-ɔɔʌ vɔcɔvrʌ ḋrʌ1ƺɔ ci ɔci inʌɔ. ƺi ɫʌpɔɔʃ ƺiʌ vɔƺɔi ʌʌ ci ḋɔiƺʌir ḋin cɔɫrɔɔɫi ʃʌʌƺʌʃʌ. ɔʌ1ʌɔ ɔcɔɔin ɔɔʌɔrin 1in ƺi vɔcɔʌcɔƺ ɔʌɔɔʌr ɫʌpɔʃ ɫi ɔrinʌin ʌʌ ƺin 1ɔɫr ɔɔi ƺʌɔɔ1i ɔḋɫrʌ ʌʌ 1ƺʌ vɔcɔɔrḋʃɔvɔ crḋr ḋin ɔcɔrɔ1i ɫrvʌʌ ɔcʌʌɔʌ ƺɔɔʌɫɔʌ ḋƺrƺrʌ.

§14

vi gurus dual irvrua. — vi gurus dualra ku irvru. — iu ri rsir gurus visirara ku crzualru. — vi urliis kidhra (ɔ kid-hra) ku drcisru dun h kidhrua ku jrsdru. — vic usru (ɔ vicr ku usru) jusus visusra. — rarl vi sykraus uc ri ri vrara, dura ri isralis uc vi; hl vi kuadus rua irs ri isralr; isil vi ilus rua uadɔ irsil isralı uc vi, duv vi lizrars vrara. — irs rin iupr vi siðlus dru jsuadrua, syk irs ri gryiɔu iupr vi siðlris h-rlcua iupra, i. l. (= iir lsius) kid jsuadrua. — driarlcl syi lsius isiykd dru. — isi lsius hrar kl syl. — rd lsius dus driarara kl kid. — dus vlsru ku iu ri rlrjr drsius ns jsuadrua; iuc h vlsru drsius dus dun hrara jsuadrua (ɔ ku jsua-dru). — rar iupr lsius isiðlai-sysykd-driarar ɔ isiðlai-sysykd-sysrar kl usr. — irn ri h uvidru isrvlaus riuv hrrl. — driarl ici sua ɔlis syɔ via, syk vi rladis rirua dru ujdualrua. — irs viun dus iajuru vi urlis kid h irvrua, dun uc riu lc ri iajuru vi krais ir isi irvru. — iu ri ciisr gurus sysykd iuzrua; iuc, sl vi clprs la riu iupr ir kd dru iuzru, vi juars ri iruua ciisra la dus iupru.

§15. ⊂ ⊃⊔⊥⊥⊥⊓ (⊢⊐⊃⊥⊂)

⊔⊥ ⊤⊥⊓ ⊥⊃⊂⊓, ⊂⊥⊃⊔ ⊂⊥ ⊔⊂⊥⊥⊃ ⊃⊥⊤⊢ ⊥⊥⊓ ⊃⊓⊥⊥⊓, ⊢⊔⊥⊥⊃ ⊃⊂ ⊂⊥ ⊔⊃⊂⊃⊥⊔ ⊢⊥⊃⊥⊥⊓, ⊂⊥⊓ ⊥⊔⊥⊥⊃ ⊂⊥⊥, ⊂⊔ ⊂⊥ ⊢⊓⊥⊥ ⊃⊂ ⊂⊥ ⊥⊃⊥⊥⊂⊥.

«⊥⊃⊔ ⊢⊂⊂⊓⊥⊔, ⊔⊥⊃ ⊢⊓⊥⊃,» ⊢⊥⊃⊥⊃ ⊂⊥ ⊢⊔⊂⊃ ⊂⊥⊥⊃⊢⊥⊥⊥⊓.

⊂⊃⊓ ⊂⊥ ⊥⊓⊓ ⊂⊃⊢⊥⊃ ⊃⊥⊔⊓ ⊂⊃⊓⊔⊂⊓ ⊂⊃⊓ ⊔⊂⊃⊥⊥⊃ ⊃⊂⊢⊢⊓ ⊔⊓ ⊂⊥ ⊥⊂⊔⊓ ⊥⊓⊃⊃ ⊂⊓⊂⊂ ⊢⊔ ⊂⊥ ⊃⊓⊥⊔ ⊂⊃⊓ ⊃⊂⊥⊓⊃⊥⊥⊃ ⊃⊂ ⊂⊥ ⊢⊥⊃-⊥⊥⊥⊓, ⊔⊥⊃⊔ ⊃⊓⊢⊥⊔⊥⊥⊃⊔⊥⊔ ⊂⊥ ⊂⊃⊓⊔⊂⊓, ⊥⊓⊃ ⊂⊔ ⊂⊥ ⊢⊥⊃⊥⊥⊓ ⊥⊓⊢⊢ ⊥⊃⊥⊥⊂⊥ ⊥⊂⊥ ⊓⊥⊓⊃⊥⊓⊔. ⊂⊥⊃⊔ ⊂⊥ ⊢⊓⊥⊃ ⊢⊥⊃⊥⊥⊓ ⊥⊃⊃⊔⊂⊢⊥⊥⊥⊃⊥⊃ ⊃⊥⊃⊔ ⊃⊓⊥⊃⊓, ⊔⊥ ⊢⊥⊃⊥⊃ ⊃⊂ ⊂⊥ ⊂⊔⊃⊔⊥⊥⊥⊓:

«⊢⊥ ⊔⊥⊃⊃ ⊥⊥⊔⊂ ⊢⊔⊂⊥, ⊥⊥⊔⊂ ⊢⊓⊥⊃ ⊂⊃⊓ ⊥⊥⊔⊂ ⊗⊓⊔⊔⊥⊃, ⊂⊔ ⊔⊥ ⊢⊢⊃⊃ ⊃⊃⊃⊥ ⊃⊂ ⊢⊥ ⊢⊓⊃⊃⊃⊓» (⊔⊃ ⊥⊥⊓ ⊔⊥ ⊔⊥⊥⊃ ⊃⊔⊥⊥⊓, ⊂⊥⊓ ⊥⊃⊔⊔⊥⊃ ⊃⊓⊃ ⊃⊥⊥ ⊔⊥ ⊃⊓⊃⊔⊓⊔ ⊢⊔ ⊔⊃⊂⊃⊥⊔ ⊢⊥⊔⊔⊃ ⊢⊥⊃⊥⊥⊓, ⊥⊓⊃ ⊢⊥⊢⊥, ⊂⊥⊔⊔ ⊃⊃⊃⊓⊓⊢⊃ ⊔⊥⊓⊃ ⊔⊥ ⊃⊔⊓⊔⊥⊔-⊔⊃⊓ ⊢⊔ ⊥⊥ ⊔⊥ ⊔⊥ ⊓⊥⊓⊃ ⊂⊓⊓⊃⊥⊥⊥⊓). «⊔⊥ ⊃⊃⊃⊃⊃ ⊃⊂ ⊢⊥ ⊢⊓⊃⊃⊃⊓,» ⊢⊥⊃⊥⊃⊥⊃ ⊔⊥ ⊃⊔⊥⊥⊓, «⊂⊔ ⊔⊔ ⊔⊥⊥ ⊢⊥⊃⊥⊓, ⊂⊥⊓⊓ ⊢⊥ ⊢⊥⊃⊃⊃, ⊔⊂ ⊢⊥⊃ ⊥⊓⊔⊔ ⊔⊥⊥⊃⊃⊃ ⊃ ⊃⊂⊥⊃⊃ ⊃ ⊔⊓⊂⊥⊔⊔⊃⊥⊃ ⊔⊥⊓⊓.»

§16

⊔⊥ ⊂⊔⊃⊃⊃. — ⊗⊥ ⊃⊂⊃⊥⊥⊃⊃ (⊃⊓⊃⊥⊃⊥⊃ «⊗⊥» ⊢⊓⊥ ⊃⊔⊃⊃ ⊢⊃⊢⊥⊓⊃⊃⊥ «⊢⊥»). — ⊂⊥ ⊔⊥⊥⊃ ⊂⊓⊃⊥⊢, ⊂⊃⊓ ⊔⊔ ⊔⊥⊥⊃ ⊂⊓⊃⊥⊥⊓. — ⊔ ⊥⊃⊃⊓⊔⊔⊥⊔ ⊥⊃⊃⊓⊔⊔⊃ ⊥⊢⊓⊥, ⊔⊃ ⊃⊔ ⊔⊥⊥⊃

§17. ᏥᏍᏆᏂᏙᏗ (ᏧᏓᏅᏍᏗ)

ᏧᏂᏩ ᏗᏂ ᏣᏍ ᏣᏩᏍᏆᏂᏙᏗ ᏣᏂᏅᏍ ᏧᏂᏩᏂ, ᏣᏍ ᏅᏗᏓᏂᏙᏗ ᏂᏚᏥᏗᏍ ᏣᏂᏂ, ᏣᏂᏥ ᏣᏍ ᏔᏣᏂᏍ ᏗᏂᏥ ᏙᏥᏓᏅᏗ ᏧᏂ ᏥᏍ ᏓᏥᏗᏍ.

«ᏅᏓᏧᏂᏁ ᏥᏥ ᏙᏍ, ᏅᏗᏓᏂᏙᏗ,» ᏧᏂᏍᏍ ᏥᏍ ᏙᏥᏣᏍᏗᏣ ᏣᏩᏍᏆᏂᏙᏗ, «ᏣᏍ ᏙᏍ ᏔᏣᏍᏗᏍ ᏗᏂᏥ ᏥᏥᏁᏥ».

ᏣᏂ ᏣᏂᏩ ᏣᏍ ᏅᏓᏥᏣᏍ ᏗᏂᏂᏂ ᏣᏍ ᏥᏥᏗᏂᏂ, ᏣᏥᏥᏗᏍ ᏣᏥ ᏣᏍ ᏧᏣᏣ ᏗᏓᏥ ᏔᏥᏥ, ᏗᏓᏥ ᏅᏓᏥᏂ ᏣᏂ ᏗᏓᏥ ᏥᏥᏧᏂᏂᏂ ᏧᏂᏩᏂᏗᏂ.

«ᏣᏂᏂᏂ ᏙᏍ ᏙᏍ ᏧᏂᏍᏍ!» ᏧᏂᏍᏍ ᏣᏍ ᏅᏗᏓᏂᏙᏗ ᏣᏂᏂ ᏥᏥᏧᏂᏂᏂᏥ

§18

ꝓꝟꝛꝓ. — ꝟꝛ ꝟꝟꝟ ꝟꝛꝓ ꝟꝟꝟ, ꝓꝛ ꝟꝟꝟ ꝓꝛꝓ ꝟꝟꝟ, ꝟꝛ ꝟꝟꝟ ꝟꝛꝓ ꝟꝟꝟ, ꝟꝟꝟ ꝟꝛꝓ ꝟꝟꝟ ꝟꝛꝓ ꝟꝟꝟ. — ꝟꝛꝟ ꝟꝟꝟꝛ ꝟꝛꝟꝛ ꝟꝟ ·ꝟꝛꝟꝟꝛ, ꝟꝟ ꝟꝛ ꝟꝟꝟ ꝟꝛꝓ ꝟꝛꝟ, ꝟꝟ ꝟꝛꝓ ꝟꝟꝟ. — ꝟꝛ ꝟꝟꝟꝟꝟ ꝟꝛꝟ ꝟꝛ ꝟꝛꝟꝟ, ꝟꝛꝟꝟ ꝟꝛ ꝟꝟꝟꝟꝟ ꝟꝛꝟ ꝟꝛ ꝟꝟꝟ; ꝟꝟꝟ ꝟꝛ ꝟꝟꝟ ꝟꝛꝟꝟ ꝟꝟ ꝟꝟꝟꝟꝟ ꝟꝛꝟ ꝟꝛ ꝟꝛꝟꝟ ꝟꝛꝓ ꝟꝟꝟ. — ꝟꝟꝟꝛ ꝟꝟꝟꝛꝛ ꝟꝟꝟꝟ ꝟꝟꝟꝟ ꝟꝟꝟꝟꝟꝟꝟ; ꝟꝟꝟꝛ ꝟꝟ ꝟꝟꝟꝟꝟꝟꝟ

Sno Sia ej Jrovra dun ej rlsirua yl Ionidiar, Ino riyi, diic poualy lsirs ej vucirald yl iin ti daujiar).

«Ti vi rlais iila ti,» yiois uc ti ej vucziliej dun Jiioj daujiar, «Ino yrai uc ri iioidi? Dloil, vi ucinoiis uozlaiua rizra sidiuci Ino iir, Ino yrai iioidi uc iin ti siaiioiar! viu riiair lsiis: Ionan vlv udra, sl ri rrois iioidi.»

«ri inil al lsiis zliej,» yiois ej Jiiar sla drcior. «Iral, Tuo ri lsiis iilc slopiwu, vi Jooos uc ri yraudra, di ti tin roir, dina ri Iuorcrs, lcioes lc riu inir u slonlair u oaar.»

§20

Ana vi clpos, ri clpos dun ci clpos; ai tina clpos. — ri sdoiios, dun ej iaJuaru sdoiios; ici tina siyos sicla1l dun sdoiios. — gilou vi oladra1is riua Ji-cra, dun ci zla1icl sjcn1is via. — grjid lsiis sjiu1r, dun vrcpu lsirs yivuatr. — gilou lsiis rlaiolir, dun Ins1vrcpu lsirs cnaiir. — ua1u 1oi 1upru vi rizi1is riua dnzra dun viu rizi1r Jooos uc ci Icizrora. — Ti ri iuv 1orris riua grocrzra? — vi zia uadrou al slotis; diuv vi Jiars viua cijrora, vi slotrs viua grocrzra, sly vi 1ivus, di vi zia

ᚺᛃᚹ ᚨᚴ ᛁᚩᚱᚠᚱᛊ. — ᛞᛁᛃᚹ ᚹᛁ ᚠᚴᚨᛁᛊ ᛃᛈ ᛈᛁ, ᛈᛁ ᛒᚱᚩᚹᛁᛊ; ᛊᛋᛒ ᚹᛁ ᛈᛁᚨ ᚠᚴᛞᛁᛊ. — ᛊᚴ ᚹᛁ ᛋᛏᛁᚩᛊ ᛊᚢᚨᛃ, ᚹᛁ ᛋᛏᛁᚩᛊ ᛃᚴᛈᛁᛞ. — ᛊᚴ ᛈᛁ ᛊᚩᛁᚩᛊ, ᛞᚴ ᚹᛁ ᛋᛏᛁᛃᛊ ᛁᛁᚴ ᛞᛁ, ᛈᛁ ᛁᚩᚺ ᚠᚴᚨᚩᛊ ᛃᛈ ᚹᛁ. — ᛊᚴ ᛈᛃ ᛈᚴᚩᚨᛃᚨᛁᚱ ᛊᚩᛁᚩᛊ ᛒᚱᚨᚴ ᛊᛁᛃᚨ ᛈᚴᚩᛁᚱᚨᚱᚨ, ᛈᛃ ᛁᚨᛊᛁᚩᚩᛃᚨᛁᚱ ᛈᛁᚨ ᚨᚴ ᛁᚩᚨᚩᛊ. — ᛞᛁᛃᛈ ᚨᛁ ᚨᚴ ᚩᚴᛊᛁᚱᚨᛒᛃᛊ ᛃᛈ ᚹᛁ? — ᛞᚩ ᚨᛁ ᛋᛏᛁᛃᛊ ᛊᚩᛈᛒᛃ ᚩ ᚹᚩᛁᛃ? — ᛁᛈᚩ ᛃᚩᛈ! — ᛁᚨᛃᛃᚨᚱ, ᚨᚴ ᛁᚩᛞᚩ ᛈᛃ ᛊᛁᛈᚩᛈᚱᚨ! — ᛞᛃᛈᛃᛁ ᛁᚨᛃᛃᚨᚱᛁ, ᛋᛏᚩ ᛞᛁᛃᚹ ᛝᚱᚨᛈᛊᛏᛃᛁ! — ᛈᛁ ᚨᛈᚩ, ᛞᛃᛁ ᚹᛁ ᛁᛃᛈᛒᚨᚱᛊ ᛃᛈ ᛈᛁ. ᚱᛈᛒᚨᚩ ᛃᛈ ᛈᛁ, ᛞᚴ ᛈᛁ ᚨᚴ ᛒᛃᛁᛈᚩ. — ᛁᛈᛁᚩ ᛞᛁᚨ, ᛞᚴ ᛞᛁ ᛊᚨᛒᛒ ᛃᛈ ᚹᛁ ᛞᛃᛒᛈᚨᚱᚨ. — ᚨᛁ ᛋᛏᚩ ᛈᛃᛁᛃᛁ, ᚨᛁ ᚱᛝᚩ ᛒᚱᚨᚴ ᛈᛁ ᚱᛁᛒᚱᚨ, ᛞᛃᛈ ᛈᛁ ᚱᛁᛒᚱ ᚨᚴ ᛋᛏᛁᛃᛊ ᛈᚱᚨᛈᛃ. — ᛞᛁ ᚱᚩᛈᛃᛊ ᛒᛃᚨᚦᛁ. — ᚹᚱᛈᛁᛁ ᛁᛈᚩ ᛈᛁ ᛁᛃᛁᛈᚩᛁᚱ ᛋᛏᛁᛃᛊ ᛃᛈᛈᛃᛒᛈᚴ. — ᛈᛁ ᛁᚨᛃᛃᚨᚱ ᚨᚴ ᛞᛊᛊᛃᛊ ᛁᛊᛁᚱᛈᛁ.

§21. ᛈᛁ ᛃᛊᛁᚨᚱ (ᛒᛈᛈᛁᛒᚱ)

ᛃᛁᛊᚨᛏ ᛞᛁᛃ ᛁᛃᛁᛈᛁᚨᚱ ᛞᛁᚨ ᛈᛁᚹᛃᛈᛞᛁᛊ, ᛞᛁ ᛞᛈᛁᛁᛊ ᛃᛈ ᛞᛁ:

«ᚨᛈ, ᚹᛁᛃ ᛃᛁᛈᛁᚨᚱ?»

«ᛝᛊ, ᛁᛃᛁᛈᛁᚨᚱ», ᛈᛊᛁᚱᚨᛒᛁᛊ ᛃᛈ ᛞᛁ ᛈᛁ ᚹᛃᛈᛒᛊᚨᛁᛈᚱᛈᛁᚨᚱ, ᛊᛈᛒᛁᛃᚨᛁᛊ ᚱᚨᚱ ᛊᛊᛈᛁᛊᚨᛁᚱᚨ ᛞᛃᛝ ᚱᚨᚱ ᛈᛃᚨᚱᚨ.

«ᛝᚱ, ᛞᛁᛊᛈᚱ!» ᛊᛞᛞᛈᛁᛁᛊ ᛈᛁ ᛁᛃᛁᛈᛁᚨᚱ, «ᛞᛁᚱᚨ ᚹᛁ ᚱᛁᛒᛃᛊ? ᛞᛁᛃ ᛃᛈᛃᛁᛁᚨᚱ ᛊᚨ ᛞᛁᚱ ᛊᛁᛃᛊ ᛞᚱᛈᛁᛃ; ᚹᛁ ᛁᛃᛈᚱᛊ ᛃᛈ ᛞᛁ ᛁᚱᛈ ᛁᛁᚱ ᛞᛁ!»

ᛞᛃᛝ ᛞᛁ ᛁᚩᛝ ᛞᚱᛈᛁᛊ ᛒᛃᛁᛁ ᛞᛁᚨ. ᛈᛁ ᚹᛃᛈᛃᛁᛈᛁᛞ ᛁᚨᛃᛃᚨᚱ ᛃᚱᛈ-

ᛞᚱᚢᛁᛊ ᛞᚢᚾ ᛞᚢᛈᛁᛊ ᛊᛁᚨ ᚳᚨ ᚢ ᛁᚢᚳᚾ ᛁᚢᚱᛞᛊᛁᛏᚢ ᚱᚢᛊᚢᚱ.

ᚢ ᛇᛁᚢᚱ ᛒᚳ ᚢ ᚢᚳᛟᚱ, ᛞᛁᚩ ᚢᚳᚠᚳᚨᛁᛊ ᛒᚳ ᛈᚢᛊᚱ, ᛈᛁᚨ ᚢᚳᚨᛞᚱᚨ1ᛁᛊ; ᛞᚢᚾ, ᚠᛁᛒᚢᚨ1ᚳ, ᛞᚳ ᛈᛁ ᚳᛊ1ᚢᛊ 1ᛁᚳᚳ ᛚᚳᚢ, ᚢᛁ ᛒᚳᚠᚢᚨᛒᛁᛊ ᛈᛁᚨ, ᛞᛁᚱᚨ ᛈᛁ ᛇᚢᚢᚢᛊ 1ᛁᚳ ᛈᛁ 1ᚩ1ᚳ ᛊᚱᚢᚢ ᛞᚢᚾ ᛁᚢᚱ ᛞᛁᚱ ᛈᛁ ᛁᚢᚱᚢᚢᛊ.

«ᛟᚱ ᚠᚳ, ᛊᛁᚨᚾᚱᚢᚱ, ᚠᛁᚢ ᛁᚢ1ᚢᛁᚨᚱ ᛇᚱᚢᛁᚳᛁᛊ ᚠᛁᚨ ᚳᚳ ᚢ ᛒᚱᚠᚱ».

§22

ᛇᚩᚢᚨ1ᚢ ᚢᛞᚹᚱ ᚳᛊ1ᚢᛊ ᛁᚢᛁ ᛁᚩᚢᚢ, ᚱᚳ ᚢᛞᚹᚱ ᛊ1ᚢᚢᚨ1ᚢ ᛊᚳᚨ-ᚠᚱᚹᚳ. — ᛁᚢᚱᚠᚳᚨᚢᚨ1ᚳ ᛊᚩᚢ ᚢ ᛊ1ᚢᚢ1ᚱ, ᚠᛁ ᛇᚢᚢᛁᛊ. — ᛞᛁᚢᚠ ᛜᛁᛞᚱᛒᚳᚠᚱ ᛒᚢ1ᚢᛊ ᛜᛁᚱᛉᚢᚱᚨ, 1ᛁᚢᚠ ᛜᛁᛞᚱᛒᚳᚠᚱ ᚳᛊ1ᚢᛊ ᚢ ᛒᚢ1ᚢᚨ1ᚱ ᛞᚢᚾ ᛜᛁᚱᛉᚢᚱ ᚳᛊ1ᚢᛊ ᚢ ᛒᚢ1ᚢ1ᚱ. — ᚢᚳ ᛟᚱᚠᚱ, ᛁᚳᛞᛁᚨ1ᚢ ᛊᚳᚨᛁᚨ1ᚳᚨᚩᚳ, ᛜᛒᛁᚱ ᛇᚢᚩᛁᚳᚳ ᛁᚢᚢᛒᚱᚨᚢᛊ. — 1ᚢᚱᚠ-ᛁᚨ1ᚳ ᛁᚱᚠᚱᚨ, ᚠᛁ ᛉᛁᚨ ᚠᚢᚨᛉᛁᛊ. — ᚢ ᛇᚢᛁᛁᚨ1ᚢ ᛟᚱᚠᚱ ᚨᚳ ᛁᚱᛒᛁᛊ ᛊᛁᚨ ᚳᚳᛒᛁ. ᚨᚳ ᚢᛁᛁᚢᚱᛈᚩ ᚠᛁᚢᚨ ᚢᚠᛁᛞᚱᚨ, ᛈᚢᚢ ᚠᛁ ᚠᚳᚠ ᛁᛁᚢ ᚠᚱᛁᚳ1ᚳ ᚠᚳᚢᛁ1ᚢᛊ ᚢᛁᛁᚢᚱᛈᚩᚨ; ᚢᛁ ᚳᛊ1ᚢᛊ ᚨᚱᚢᚢ ᚩᚨᚩᛇᚱᚾᚢ ᚠᚳᚨᛊᚱᚢᛁᚨ1ᚱ ᛒᚩᚠ ᚠᛁ ᚳᛊ1ᚢᛊ ᚢᛞᛞᚱᚢᚢᛏ ᚨᚩᚨ ᛈᛁᚢᚠ ᚠᚳᚨᛊᚱᚢ-ᚢᚨ1ᚱ. — ᚢ ᛁᚳᚠᛁᚱ ᛁᚢᛊᛁᚨ1ᚢ ᚾᚢᚠ ᚨᚳᚨᛁᚢᚠ ᚢᚳᚠᚨᚱᛊ; ᚢ ᛁᚳᚠᛁᚱᚨ ᚠᚳᚨᚱᚨ1ᚢᚨ ᚨᚳᚨᛁᚩ ᚢᛞᛞᚱᚢᚢᛏ ᛞᚱᚨᚢᛊ. — ᚠᚳᚨᚩ, ᚨᛁ ᚢ1ᚳᚨᛒᚢᛊ ᚠᛁᚨ, ᛜᚢᚠᚱᚨ1ᚱ ᛒᚳ ᚢ ᚠᚱᚨᛒᚱ. — ᚳᚨ ᚢ ᚳᛁᚨᛈᚠᚱ «ᛜᚳᛁᚳᚢᚨ1ᚱ» ᚨᛁ ᚠᛁᛒᚢᛊ ᚢ ᚳᛊ1ᚱᚨ1ᚢᚨ ᚳᛁᚨᛈᚠᚱᚨ ᛒᚳ ᚢ 1ᚩ1ᚢ ᚠᚱᚨᛒᚱ. — ᛜᛈᚩᛊ1ᚱ ᚳᛊ1ᚢᛊ ᚠᛁᚢ ᛁᚢᚳᚾ ᚢᚠᚢ1ᚢ ᛇᛁᚳᚱ. — ᚠᚱᚨᚱ ᛟᚢᚠᚢ1ᚢ ᚳᛊ1ᚢᛊ ᛁᚢᛁ ᛈᚩᚢᚠᚢ ᚱᚳ ᛟᚢᚠᛁ1ᚢ. — ᛁᚢᛊᚳᚩᚱ

ᑕᔪᑦᑎᒍ ᓴᑦᒍᓴ ᑎᑕᑦ ᒪᓇᒍ, ᓇᑦ ᒍᑭᑕᓇ ᑕᔪᑦᓇᑦᒍ. — ᑕᒍ ᕋᓇᑕᒪᒍᓇᓂ ᑕᓇᓇᑦᑕᑦᓴ ᑕᒍ ᒍᓴᑕᒪᑦᑎᑦᓂᐱ ᑎᑐᒍ ᑕᒍ ᕋᑦᑐᒍᓇᓂ. — ᑕᑦ ᓇᒪᐱᑦᓴ ᒍᑕ ᐯᑦ ᑎᓇᑦᒪ ᐱᒪ ᒍᑦᒪᐱᓇᑦᒪ. — ᖁᓇᐯᓇ, ᑕᑦᑎᐱ ᓇᐱᑦ ᓇᑦᒪᑭᓴ ᓴᑦᒍᓴ ᓴᓇᖁᑦ, ᓴᑦᒍᓴ ᓴᓇᖁᓇᑦᓇ.

§23. ᑕᒍ ᒍᒪᑦᐱᓇ (ᒍᑦᐱᓇ)

ᑕᒍ ᑐᒪᖁᑦᓇ, ᑕᑦᑎ ᓇᑦᓴᑦᓴ, ᑕᒪ ᒪᑕ ᑕᑦᒍ ᓇᑐᓇ ᒪᑕᑦᑐᑦᓴ ᑕᒪᑕᑕᒪ ᓇᒍ ᑎᒪᑐᓇᑦᓂ ᑕᒍᓂ ᑕᒪᑕᑕᒪ ᓇᒍ ᓇᑦᒍᐯᒍᐱᑦᓂ, ᑎᒪᑦᓴ ᑕᑦᐱ, ᑕᒪ ᑕᑦ ᓇᑦᑐᓇ ᒍᑕ ᑕᑦ, ᓇᒪ ᑕᑦᒪ ᑎᑦᓂ ᖁᑦ ᓇᑦᒪᐱᓇᒍ. ᑕᑦ ᑐᒍᑕᓇᐱᑦᓴ ᒍᑕ ᑕᑦ ᕋᑦᒍᐱ ᑎᑦᒍᐱ ᒍᓇᒪᐱᑦᑐᓇᐱ. ᑕᒍ ᑐᒪᖁᑦᓇ ᑕᓇᕋᑦᓇᒪᑐᑦᓴ, ᑕᒪ ᑎᑦᒍ ᑕᑦᒍᒪᑕᓇ ᖁᓇᓇᑦᓴ ᑎᑦᑕ ᑕᑐᒍᓇᑦᓇᐱ ᑦᓇᑦᓇᐱ, ᓇᑦ ᖁᑦᓂ, ᑕᑦᓇ ᑕᑦ ᑎᒪᑦᑐᑦᓴ ᓂᒪ ᑕᑦ. ᕋᓇᑦ ᑎᑐᑦ ᑕᑦᒍ ᑐᑐᑦᑎᑦᓂ ᐱᑦ ᑎᑦᓇᑦᓴ ᓇᑦᑐᑦ, ᑕᒪ ᑕᑦ ᒍᑐᑦᑐᑦᓴ ᑎᑦᑐᑦᑕᑦᓂᐱᑦᒪ ᑕᑦᒍᑦᑐᑦᓴ ᓇᒪ ᕋᑦ; ᑕᑦᓂ ᑕᒍ ᐯᑐᑦᒍᑦᑕᑦᖁ ᑕᓇᒍᑦᑎᓇᑦᓂ, ᐯᓇᑦᒪ ᑕᓇᑐᑦᑎᐱᑦᒪ ᑕᑦᓂ ᑎᑦᓇᑦᓇᐱᑦᒪ ᓇᒪᓇᑦᑎᓇ, ᑕᑦᑎ ᓇᑦᑕᓇᑦ ᑕᑦᑎ ᓇᑦᑕᑦᒪᑦᑎᑦᑎ, ᒪᑦᑕᓇᑦᒪ ᐯᑦᑐᑦᓴ ᒪᓇ ᓇᓇᑭᑦᑕᑦᓇ ᓇᒪ ᓇᑐᒪᑦᑐᑦᓇ.

§24

ᓇᑦᓇ ᑕᑦ ᓇᑦᑐᑦᓴ ᓇᒍ ᐯᑦ ᑕᒍ ᓇᒪᑐᑦᓇ. — ᖁᑦᒪᑐᑦᒍ ᑕᑦ ᓇᑦᑐᑦᓴ ᓇᒍ ᐯᑦ ᑕᒍ ᓇᒪᑐᑦᓇ. — ᑕᑦ ᖁᑦᓂᐯ ᓇᑦᑐᑦᓇᑦᓴ ᓇᒍ ᐯᑦ ᑕᒍ ᓇᒪᑐᑦᓇ. — ᑕᑦᓂᐯ ᓇᑦ ᓇᑦᓴᑦᓴ ᐱᑦᐱ ᒪᓇ ᑕᒍ ᕋᑦᑕᓇᑦᓇ, ᑕᑦ ᓂᐯᓇ ᓇᐱᑦᒍᒪ ᓇᑦᑐᑦᓴ ᓇᒍ ᐯᑦ ᑕᒍ ᓇᒪᑐᑦᓇ (ᒍ ᑕᑦ ᓴᑦᓴᑦᓴ ᓇᑦᑐᑦᓇᐱᑦᓂ ᓇᒍ ᐯᑦ ᑕᒍ ᓇᒪᑐᑦᓇ). — ᑕᑦ ᓇᑦᑐᑦᓴ ᓇᒍ ᐯᑦ ᑕᒍ ᓇᒪᑐᑦᓇ. — ᑕᑦᓂᐯ ᓇᑦ ᓇᒪᑦᓴᑦᓴ ᓇᒍ ᐯᑦ, ᑕᑦ

ᚻᛦᛁ ᛦᛅᚴᛏᚿ ᚴᚢᚱᛏᛦ ᛦᚴ ᚢᛁ ᚴᛅ ᚴᚢᚱᛅ (ᛏ ᚴᛁ ᛋᚴᚱᛏᛦ ᚴᚢᛁᛅᚴᛦ ᛦᚴ ᚢᛁ ᚴᛅ ᚴᚢᚱᛅ; ᛏ ᛦᛅᚴᛏ ᚱᚴ ᚱᛁ ᚴᛅᚱᛏᛦ ᛦᚴ ᚢᛁ, ᚴᛁ ᚴᚢᚱᛏᛦ ᛦᚴ ᚢᛁ ᚴᛅ ᚴᚢᚱᛅ). — ᛋᚴ ᚢᛁ ᚴᛅᚴᚱᛏᛦ ᚴᛁᛅ, ᚴᛁ ᚴᚢᚱᛏᛦ ᛦᚴ ᚢᛁ ᚴᛅ ᚴᚢᚱᛅ. — ᚢᛁ ᛅᚴ ᛦᛦᚱᛏᛦ ᚴᛅ ᛦᚱᛦᚱᛅ, ᛋᚴ ᚴᛁ ᛦᛅᚴᛏᚿ ᚴᚢᚱᛏᛦ ᛦᚴ ᚢᛁ ᚴᛅ ᚴᚢᚱᛅ (ᛏ ᛋᚴ ᚴᛁ ᛋᚴᚱᛏᛦ ᚴᚢᛁᛅᚴᛦ ᛦᚴ ᚢᛁ ᚴᛅ ᚴᚢᚱᛅ). — ᛫ᚴᛦᛦ ᚢᛁ ᚴᛅᚴᛦ, ᚴᚢᚱᛏ ᛦᚴ ᚢᛁ ᚴᛅ ᚴᚢᚱᛅ. — ᛫ᚴᛦᛦ ᚢᛁᛦ ᚿᛦᚱᛏᛦ ᚴᛅᚴᛦ, ᚴᚢᚱᛏ ᛦᚴ ᚢᛁ ᛦᛅᚴᛏᚿ ᚴᛅ ᚴᚢᚱᛅ (ᛏ ᛋᚴᚱ ᚴᚢᛁᛅᚴᛦ ᛦᚴ ᚢᛁ ᚴᛅ ᚴᚢᚱᛅ). — ᚢᛁ ᚱᚴᛦᛋ ᚴᚢᛁ ᛦᚴ ᚱᛁ ᚴᛅ ᚴᚢᚱᛅ. — ᚢᛁ ᚱᚴᛦᛋ, ᛫ᚴ ᛚᛁᚱ, ᛫ᚴᛁᚱᛅ ᚢᛁ ᚴᚢᛁᛋ, ᛋᚴᚱ ᚴᚢᛦ (ᛏ ᚢᛁ ᚱᚴᛦᛋ ᛋᚴᛁ ᚴᚢᛁᛅᚴᛦ ᚴᛅ ᚴᚢᚱᛅ).

§25

ᚢᛁ ᛋᚴᛦᛋ ᛦᚢᛦᚴ. ᚢᛁ ᛋᚴᛁᛋ ᛦᚢᛦᚴ. ᚢᛁ ᛋᚴᚱᛏ ᛦᚢᛦᚴ. ᚢᛁ ᛋᚴᚱᛏᛦ ᛦᚢᛦᚴ. ᛋᚴᚱ ᛦᚢᛦᚴ. ᛋᚴᛁ ᛦᚢᛦᚴ. — ᚱᛁ ᛋᚴᛦᛋ ᚴᚢᚱ-ᛁᚴ. ᚱᛁ ᛋᚴᛁᛋ ᚴᚢᚱᛁᚴ. ᚱᛁ ᛋᚴᚱᛏ ᚴᚢᚱᛁᚴ. ᚱᛁ ᛋᚴᚱᛏᛦ ᚴᚢᚱᛁᚴ. ᛋᚴᚱ ᚴᚢᚱᛁᚴ. ᛋᚴᛁ ᚴᚢᚱᛁᚴ. — ᚴᛁ ᛋᚴᛦᛋ ᛁᚱᚱᛁᚱᛦᚴ. ᚴᛁ ᛋᚴᛁᛋ ᛁᚱᚱᛁᚱᛦᚴ. ᚴᛁ ᛋᚴᚱᛏ ᛁᚱᚱᛁᚱᛦᚴ. ᚴᛁ ᛋᚴᚱᛏᛦ ᛁᚱᚱᛁᚱᛦᚴ. ᛋᚴᚱ ᛁᚱᚱᛁᚱᛦᚴ. ᛋᚴᛁ ᛁᚱᚱᛁᚱᛦᚴ. — ᛁᚢ ᛫ᚴᛁ ᛫ᚴᚱᚢᛋᚴᚦᚢᛦᚴᚱ ᛋᚴᛦᛋ ᛫ᚴᛁᛦᚴ ᚱᚴᚱᛅᛁᛋ ᛦ᛫ᚴᛋᛦᚴᛦ ᛦᛋ ᚢᛁ. — ᚴᛦ ᛋᚱᚢᛋᛁᚱᛁᚱ ᛋᚴᛦᛋ ᛦ᛫ᚴᛋᛁᛁᛦ ᛦᛋ ᚢᛁ, ᛋᛋᚴᚱᛋ ᛫ᚴᛁ ᚿᛦᚢᛋᛁᛋᛅᛦᛋ ᛦᚴ ᚢᛁ. — ᛫ᚴᛦᛦ ᚱᛦ ᛦᚱᚢᚱ ᛋᚴᛦᛋ ᛫ᚴᚱᛅᛋᛁᚢᚱᛦᚴ, ᚢᛦ ᛦᚱᚢᚱ ᛋᚴᛦᛋ ᚻᛦᛦ ᚴᚱᛅᚴᛋ ᛫ᚴᚱᛅᛋᛁᚢᚱᛦᚴ. — ᚢᛁ ᛋᚦᛁᛁᚴᛦᛋ, ᛫ᚴᛋ ᛦᛋ ᛅᚱᛅ ᚴᛦ ᛫ᚴᚱᛅ-ᛦᚱᛋ ᛦᛋ ᚢᛦ ᛦᛁᚴᚱ ᛅᛋ ᛋᚴᛦᚱᛋ ᚿᛦᚴᚱᛦᛦᛋ ᛦᛋ ᚢᛁ. — ᛋᚴᛦ ᛁᚢᛦᛅ᛫ᚴᛦᛁᚴᚱ, ᚢᛦ ᛦᛁᛦ ᛫ᚴᚱᛅᛋᛦᚴ ᛋᚴᛦᛋ ᚿᛦᚴᛦᛦ ᛦᚴ ᚱᛦ ᛦᛦᚴᛦᚴ. — ᚢᛦ ᚱᚴᛦ ᚴᛦᛅᚴᚱ ᛅᛋ ᛋᚴᛦᚱᛋ ᛅᚱᛅ ᛁᛁᛋ ᚴᚱᛅᚴᛋ ᛋᚴᚴᛦᛦ,

ꝑꝛ ꝯꝛ ꝛꝛ ꝑꝛꝯꝯ ꝯꝛꝛ ꝯꝛꝯꝛ ꝯꝛꝛꝯꝛ ꝯꝛ ꝯꝛ. — ꝯꝯ ꝯꝛ
ꝯꝯꝛꝛꝯꝛ ꝯꝛ ꝯꝛ ꝛꝛꝯꝛꝛꝯꝛꝛ ꝯꝛꝛ ꝯꝛ ꝯꝯꝛꝛꝛ ꝑꝛꝯꝯ
ꝯꝛꝛꝯꝯꝛꝯꝛ ꝛꝛ ꝯꝛ ꝯꝯꝛ ꝯꝛ ꝯꝛ ꝛꝛꝯꝛ; ꝯꝯꝯ ꝛꝛ ꝯꝛꝛꝯꝯ,
ꝯꝛ ꝯꝯ ꝛꝛꝯꝯ ꝯꝛꝛꝯꝯꝯꝯ ꝯꝛꝛ ꝯꝛ ꝯꝛꝛ ꝛꝛꝯꝛꝛ. —
ꝯꝛꝛꝛꝯꝯ ꝯꝛꝛꝛ ꝯꝯꝯꝯ ꝯꝛꝛꝛꝯꝛ. — ꝯꝛ ꝯꝯꝯꝯꝯ, ꝯꝯꝯ ꝛꝛꝛ-
ꝯꝯꝯ ꝯꝛꝯꝯ ꝛꝛꝛꝯꝯ (ꝯ ꝯꝛꝯꝯ ꝛꝛꝛꝯꝯ ꝯꝛꝛꝯꝯ), ꝛꝛꝯꝯꝯ
ꝛꝛꝛꝯꝯ ꝛꝛ ꝛꝛꝛ ꝛꝛꝯꝯ. — ꝯꝛ ꝯꝛꝯꝯꝯ ꝛꝛꝯꝯ ꝯꝛꝛ ꝯ ꝛꝛꝛ-
ꝯꝛꝛꝛ? — ꝯꝛꝛ ꝯꝛ ꝯꝛꝛꝛꝛ ꝛꝛꝯꝛ ꝯꝛ ꝯꝯꝯꝯꝯ ꝯꝯꝯꝯꝯ

�, dun ci ust iustal. — ua es scrar ust aluid dere ci dun cis lisadiar. — es gisrallr lerpis usa es sipuera, des usas es sipuer sia usrlis ercin gisrallri. — vi suust iu des es rellar lu vis ust er. — diev ci ust des vi, ci sueis urua grera ilrl es luaust er. — ci lises, de vi ust erua. — ci iuas, de vi ust ir erua. — dralev li ust eis sid, vi lhes, der li ust leid. — se li seiras, dir ci ust, li cia ici ustivras. — se ci nev ruais, iur cia ec vi. — gr, ·lir! dira li leses! — gu, diuc luc! — lre lu iu des! — li, diuc ilr-vuai! — ar, isr ici sailu!

§27

es ereidrer «es» ust rzeu iuv, diev ai isrrens ici iusrans a rhudiri drauin. zis rzelr ust iis seve diuc ua es ercin ciapri. es iusrari, dirn ai drvisuaes es rzelra lu es ereidrer (udzvicu sraeri a irrer, dirn ai seies ercia ciapra dere sis isrisr), irpes ua es raraz ivir iruu ai rzi es ereidrera, des zi ust risreiraz seu ai aiesu. ase-siuia «es» rai irpes aadz lisi «c’» (seu arz irsi isuirzidir, dir lieizes iis rdder). — resiri drav-vuiin ust dsuin iis seivi drarisrelr lu resiri; rai isuaes rsuiaesu es irzeria sailder,

ſul, ſu ꝯ luſtraꝯ ⁊ ꝯ ſcuꝯdꝯ lrſtꝯꝯ, ꝯꝯ lrꝓꝓ ꝟꝟſ lꝯꝯ ꝯ ſtꝯꝯ ꝓꝯſtꝯ, 1. u. ꝯ ꝯꝟꝓſꝯ ſtꝯꝯ ſtꝯꝯ ꝝ ꝓꝯꝯꝟſꝯ ſꝟꝯꝝꝯ. uſꝝꝟſꝯ: ſſꝯꝯꝓſꝯ ⁊ ſſꝯꝓſꝯſꝯ (= ſꝯꝓ, ſꝯꝯ ſꝯꝯ ꝯꝯ ſſꝯꝓſ); ꝯſtꝯ-ꝟꝟꝯ (= ſꝯꝯ uſtꝯ ꝯſtꝯ ꝓꝓꝯꝯſꝯ ꝟꝟꝯꝯ); ꝯꝯſꝟꝯꝟ (= ꝓꝯ ꝯſtꝯ ꝯꝯſꝯ ꝟꝯꝟꝯ); ꝯꝯꝯſꝯꝟ (= ſꝯꝯ ꝓꝯꝯſ ꝯꝯꝯ ſꝯꝯꝯꝯ); ꝯꝯꝯſꝯꝟ (= ſꝯꝯ uſtꝯ ꝯꝯ ꝯꝯꝯꝯ ſꝯꝯꝯ); ꝓꝯꝯꝯꝝꝯ (= ꝝꝯꝯ, ſꝯꝯ ſꝯꝯ ꝟꝯꝓſ ꝯꝯ ꝓꝯꝯꝯ); ꝟꝯſꝯ-ꝟꝟꝯꝝꝯ, ſꝯꝯꝟꝟꝯꝝꝯ, ꝓuſꝯꝯꝟꝟꝯꝝꝯ; ꝟꝓꝯꝯꝟꝯꝯ (= ꝯꝯꝯꝯ ꝯꝯꝯ ꝯ ꝟꝓꝯꝯ).

§28

ꝝꝯꝯ ꝯꝯꝯꝓꝝꝯꝯꝯ ꝯꝯ ſꝯ ꝟuꝟ ꝯꝯſtꝯꝯ ꝝꝯꝟꝟ ꝯꝯꝟ ꝯ ꝯꝯꝟꝟꝯꝟꝟꝯ. ſꝯ ꝯꝯ ꝯꝟꝟ ꝯꝯſꝯ ꝯꝯꝯꝓꝝꝯꝯꝯ ꝯꝓꝟ ꝯ ꝟꝯꝯ-ꝝꝟꝟꝯ, ꝯ ꝟꝯꝯꝝꝟꝟꝯ ꝟꝯ ꝓꝯꝯꝯꝓꝟ ꝯꝯ ꝓꝯ ꝯ ꝯꝯꝯꝓꝝꝯ-ꝯꝯ, ſꝯꝓ ꝓꝯ ꝟꝯꝯꝟ ꝯꝯꝝꝯ. uſꝝꝟſꝯ: ꝯꝯꝯ uſꝯꝯꝟꝟꝯ ꝓꝯ-ꝯꝯꝯꝟꝯ, ꝯꝯ ꝟꝯꝓꝯꝟꝟ ꝟꝯ ꝯꝯ ꝓꝯꝯꝯ ꝯꝯ ꝟꝯꝯꝯ «ꝯ»; ſꝯꝯꝓ: ꝟꝯ (= ꝯꝯ ꝟꝯ ꝯꝯꝯꝯ), ꝟꝯꝯ (= ꝟꝯ ꝟꝯ ꝯꝯꝯꝯ); ꝟꝯꝯ ſꝟꝟꝯ ꝯꝯ ꝟꝯꝯ ꝓꝯꝟꝟ: «ꝯ ꝓꝯꝯꝓ ꝟꝯꝯꝓꝟ ꝯꝯ ꝯ ꝯꝟꝟ-ꝓꝯꝯꝯ, ſꝯꝯ ꝯ ꝟꝯꝯꝯ», ꝝꝟ ꝯ ꝓꝯꝯꝟ «ꝯꝟꝓꝯꝯꝯ», «ꝟꝯꝯꝯ» ſꝟꝟꝟ ꝟꝯ ꝝꝯ ꝯꝯ ꝝꝯꝯꝟꝟꝯ ꝯꝯ ꝝꝟ ꝯꝯꝯꝓꝝꝯꝯꝯ «ꝯꝯ» ꝝꝟ «ſꝯꝯ» ꝟꝯꝯ ꝝꝯ ꝯꝯſtꝯꝯ, ſꝯꝓ ꝯꝯꝟ ꝝꝟ ꝯꝯ ꝓꝯꝯꝯ ꝯꝯſꝯꝯꝯ ꝓꝯꝯꝯꝯ, 1.u. ꝯꝯꝯꝟꝟ, ꝝꝯ ꝯ ꝓꝯꝯꝓ ſꝯꝯ ꝯꝯ ꝟꝯꝓꝯꝟꝟ ꝟꝯꝟꝟ ꝯꝯ ꝯꝟꝟꝯꝯꝯ ⁊ ſꝯꝯ ꝯ ꝟꝯꝯꝯ ꝝꝟ ꝟꝟ ꝟꝯꝯꝯ, ſꝯꝓ ꝝꝯ ꝟꝯ ꝓꝯꝯ ꝯꝯꝝꝯ ꝟꝯꝯꝯ

ᚇᚌ ᚋᚑᚃᚆᚅᚏ, ᚇᚌ ᚋᚑ ᚠᚑᚆᚌᚏ (ᚅᚑ ᚠᚏᚑᚃ ᚏᚅᚠᚑᚇ, ᚈᚆ ᚋᚑ ᚋᚑᚃᚆᚅᚏ ᚈᚑᚅ ᚠᚑᚆᚌᚏ ᚅᚆ ᚄᚠᚑᚃ ᚋᚑ ᚏᚏᚈᚏ ᚆᚆ ᚋᚑ ᚇᚏᚏᚋᚆᚏ, ᚃᚆᚆ ᚅᚏᚏ ᚋᚑ ᚐᚌᚏᚏ ᚆᚆ ᚋᚑ ᚇᚏᚏᚋᚆᚏ); ᚄᚅ ᚠᚑᚅᚅ ᚏᚈᚅᚏᚅ ᚅᚑ ᚏᚅᚏᚃ ᚋᚑ ᚇᚑᚅᚅᚏᚅ «ᚅ» ᚠᚏᚠᚆ ᚄᚅᚏᚋᚆ ᚋᚏ ᚅᚑ ᚅᚄᚅᚏᚅᚐᚏᚅ ᚃᚠᚅᚏᚃ ᚇ ᚅᚆ. — ᚅᚏᚏᚋᚇ ᚅᚑ ᚠᚄᚏᚏᚃ ᚅᚅᚑᚅᚅᚏᚅ (ᚇ ᚄᚅ ᚅᚅᚑᚅᚅᚏᚅ). — ᚅᚑ ᚅᚄᚃᚏᚃ ᚐᚏᚅᚇ ᚏᚏᚅᚄ. — ᚅᚅᚅ ᚄᚃᚅᚃ ᚠᚅᚅᚏ ᚅᚑ ᚏᚏᚅᚄᚅ. — ᚅᚑ ᚅᚅᚏᚅᚇᚅᚅᚅ

ϛϑιϛ, ϛη ϫι ιϛϛιηϛϛ ιϛϛι ϛι ϛ ϛϛηϫϛιιϛηα (ι.ι. ϛη ϫι ιϛιϛ ϛϛιιϛ) ϩ αι, αι ιηϛϛ ϛιϛν ηϫι ϛ ϛϛηϫϛ-ιιϛηα. ιϛϫινιϛι, αι ιηϛϛ ϭιϛι «ηιιι ϛϛ ϛ ιϛιϛη» ϛϛη «ηιιι ϛ ιϛιϛηα» (ϛαϛιϛιϩ «ηιιι ηι ϛ ιϛιϛη»). ϛιϭ αι αι ηϫϛϛ ϛ ϛϛηϫϛιιϛηα ιιϛν, ϛιϛν ϛ ϛϛϛιιϑη ϭι ϛ ϛιαϑη ιιηα ϛι νϛϛιιϛνιϛϛϛ; ιϛϫινιϛι: αι ιηϛϛ ϭιϛι «ιϛϛϭηαι ϛϛ ϛ νϛϛνιϛη» ϛϛη «ιϛϛϭηαι ϛ νϛϛ-ϛνιϛηα», ϛιϭ αι ϭιϛϛ ϭιϛι ϛιϛν «ιϛϛϭηαι ϛϛ ϛ νϛϛ-ϛνιϛη ϛιϛα ϛηϛιηα».

§30

ιϛ, ιϛϛ, ιϛν, ιι, ιιϛ, ιιϛ, ιη, ιην, ιη. — ϛ νηαιϛιι-ϛηα αϩ ηϛιηα αι ϛηαϛιϛϛ ιηαι ιϛϛιϛαι, ϛϛϛ ιϛ ιϛι ϛιη ιηϛϛ ηϛν ϭϛϛι ϛϛ ϛι ϛϛϛαϭϛα ϛιϛιηα ϭϛ ϛϛιϛη ιϛηαηνηη ϛϛη ϛϭηιϛιηη. ϛι αι ϛϛϭηαϛϛ ϛϛ ιϛι ϛ ϛι-ιιϛηα «ϛ», αι ϛιϑιϭϛ ηϛιηα ϭινϛαϭηα ϩ ϛιϛιι-ϛηα: ϛιϛ, ϛιϛϛ, ϛιϛν, ϛιι, ϛιιϛ, ϛιιϛ, ϛιη, ϛιην, ϛιη. ϛι αι ϛϛϭηαϛϛ ϛ ϛιιιϛηα «ι», αι ϛιϑιϭϛ ηϛιη-ηα νηαιϛϛηα: ιιϛ, ιιϛϛ, ιιϛν, ιιι, ιιιϛ, ιιιϛ, ιιη, ιιην, ιιη. ϛϛϭηαϛαιι ϛ ϛιιιϛηα «ϛ», αι ϛιϑιϭϛ ηϛιηα ϛηνϩαϛηα: ϛιϛ, ϛιϛϛ, ϛιϛν, ϛιι, ϛιιϛ, ϛιιϛ, ϛιη, ϛιην, ϛιη. ϛϛϭηαϛαιι ϛ ιϛϛιϛϛηα «αια», αι ϛιϑιϭϛ ηϛιηα αιϛηα: αιαιϛ, αιαιϛϛ, αιαιϛν, αιαιι, αιαιιϛ, αιαιιϛ, αιαιη, αιαιην, αιαιη. ϛϛ-ϭηαϛαιι ϛϛ ϛ ηϛιη νηαιϛη ϛ ηϛιηα «ϛι», αι

§31

dis cia lro ɔ 1ruɹ lɔʌʌrvr ʞʌ vıɹ ʞʌʒıɔr. — dıɹ
ɔɔɹʌʞɹ ʃɔrɔr! dır ʃɔrɔɹs? — cıɔʌr ʌs1ɹs ʃrʌɹ ʃɔrɔ
vɹ1ʌɔıɹɔr. — ɔ ɹʌɔɹ ʃɹs1rʌr, dıı dɔrɔıs ʌʌ ɔ
ɹrɔʌr, ʌs1ɹs ʌrɹʌ ʃɔrɔʌ ɹɔɔvʌɔɹ. — ʇɔ cı ʞrʌıs ɹɔ
ɹı ʍʌsɹʌ ɔʌs1rʌʞrʌ ɔ ʌʌɹʌ? cı ʌcıɔıs ʌɔ ɔ
ʞrɔvrʇɔvʃɔr dɹʍ ʌʌıɔıs ʌʌ ɔ vɹʌʒrʇɔvʃɔrʌ. — ɔ
ʃıɔʞr ʌʌ ɹrɔɹɔrɔıs: ʒı ʌrɔ ʞɹɔrɔıs ʞʌ ɔ ɹɔʃr,
ɹɔɹɔrɔıs ɹɔ ɔ ʞrvr dɹʍ sɔrɔɹɔıs sɔrɔ ɔ 1ʌɔvʌʌ-
1rʌ. — lrɔ ʇın ɹʇʌ11ɹ ɹrʌ1r ʞɹ 1ʌr 1ın ʇı drvʌɔ-
ɔıs1r ɹɔʞrʌɹs sʌʌlɹɔʌ ɹrʌ1rʌ ʞɹ sɔrdʌɔr. — cʌɔ-
ʌrcıʃɔrʌ rʌı ʞʌɔɹs ʌʌ 1ɔɹɔʌɔı, sʌʞ 1ɔɹɔʌɔʌı. — cı
lrɔ1ɹs ɔrʒrdrcrɔɹʌ sɔ1ʌɔɹʌs1rʌ dɹʍ 1ʌcʌɔɹdrɔvɹʌ
ʇı1ʌcrʌ. — ʌʌ vıɹ sdɔıʞr1ɹʞcr sıʌ 1ɔrɹs dɹɹɔ 1ıɔ-
dʌs1rʍ. — cıɹʍ cı1ɣɹɔrʍ ʌs1ɹs lcı ɔɔıʒɹʍ, rc cıɹʍ
ɹʌɔɔɣɹɔrʍ.

§32

1ʌ1ɔɹvɹʌ1r rd1ʌ ɹıʒı1ɹs ɔ 1ʌ1ɔrʌ dɹʍ ɔıdʌɹs ʃɹcʞɔ
1ʌ1ɔɹʍʌ vɹʌıʌɔrʍʌ. — dıı rdɔ1ɹs sıʌ ʍʌ vʌʞɹʌıdr,
ʌs1ɹs vʌʞɹʌıdıs1r, dɹʍ dıı rdɔ1ɹs sıʌ ʍʌ ʞʌvır,
ʌs1ɹs ʞʌvııs1r. — ʞı1ɔrvɹ1ııs1rʌ rʌı lrɹs ɹʌdɔ ʌrvı
ʞı1ɔrvɹ1r, sʌʞ ɹıʒıdıs1rʌ rʌı ʌʌ lrɹs ʌrvı ɹıʒıdr,
ʇɔɔ ɹıʒıdr ʌs1ɹs ɔ ʌrvr ʞʌ ɔ sdɔıʌdr vʌv. — ɔ
ɹr1rɔɔɹıs1r ɹr1rɔɔɹıs vıʌ, dɹʍ vı sʌʞıs vıɹʌ
ɹr1rɔɔɹıɹɔrʌ ɹɔ vıɹ lɹ1ɔr. — ɔɔɹsr ʞʌ ɹıʌr ʌs1ɹs

[illegible], [illegible] [illegible] [illegible], [illegible] [illegible] [illegible] [illegible]; [illegible] [illegible] [illegible] [illegible] [illegible]. — [illegible] [illegible] [illegible] [illegible] [illegible] (vlor [illegible] [illegible] [illegible] [illegible], [illegible] [illegible] [illegible], [illegible] [illegible] [illegible] [illegible]). — [illegible] [illegible] [illegible] [illegible]. — [illegible] [illegible] [illegible] [illegible] [illegible] [illegible] [illegible] [illegible] [illegible]. — [illegible] [illegible] [illegible] [illegible] [illegible] [illegible] [illegible] [illegible] [illegible]. — [illegible] [illegible] [illegible] [illegible] [illegible] [illegible] [illegible] [illegible]

ᔕᑎᐯᔕ ᑎᓂᐱ ᕕᑦ ᐯᔪᐱᓕᒍᐱ ᖁᓕᐯᐱ. — ᑕᔅ ᒍᐱᒪᔕᑎᔅ ᑕᓇᑭᒪ ᔕᑎᔅ ᐱᒍᒪᔅᐯᑎᒍ; ᐯᑦ ᖁᐱ ᒍᔅᐯᑦᔅ, ᔕᓴ ᐯᑦ ᒍᔅᓇᑎᔅ ᑎᓂ ᖁᐱ ᓴᐱᓇᓕᒪ ᐯᔪᒍᔅᐯᑦᔅ. — ᔅᒪᑯᑎᔅ ᓕᓂᓂ ᔕᑎᔅᔅ ᑎᑕᑦ ᐯᔪᑕᑕᐱᖁᔅ, ᓕᑕ ᑯᓇᔅᓕᒍ. — ᑕᔅ ᑎᔅᓕᑕᓂ ᔕᑎᔅᔅᔅ ᐯᔪᑕᔅᑯᑎᒪ ᑯᔪᓂ ᑯᔅᓴᓴᓕᑕᒪ ᓕᔪᓕᒍ ᔅᒪᐱᓕᒪᔅᔅᑎᖁᔅ. — ᑕᑦ ᔕᑎᔅᔅᔅ ᔕᓂᑎᔅᒪ ᔕᓇᔅ ᑕᔅ ᐯᓇᐱᑦ ᑯᔪᓂ ᔅᑎᖁᔅᔅᔅᓴᓕᒪᔅᔅᐯᔅᔅᔅᔅᐯᔪᔅᑕᐱᒪᔅ ᔕᓇᔅ ᑕᔅ ᑯᔅᐯᑎᓇ. — ᐯᔪᑕᐯᑦᑯᔅ ᓕᒪᑦᔅ ᒪᐱ ᐱᑦᔅᐱ ᑕᔪᓕᔅᓇ. — ᓇᑦᑦ ᑎᓂᑦ ᐯᔪᖁᓕᔅᔅᔅᔅ

pciłułnoicr. — grłiɔ usłus łuɔ lonsłł łułuor, łiuc vi łouars viuua pciłłicrua ɔun iors pciłł. — łuo gudicr ai gudus, łuo supicr ai supus, łuo lnsicr ai lnsus, łuo ɔnłpicr ai ɔnłpus, łuo łrałicr ai łrałus, łuo srarcicr ai srarcus, łuo lunłicr ai lunłus. — vii sɔoiłłicuor ɔrasisłus uc iaɔnir, sułcnir, ɔucɔu łu łonvru, ɔounrar ɔun iaɔsrołicr. — rai vułis uałɔ vi vuzzicuora, ɔin ɔrasisłis uc łucuor, ɔn-cuor, łounzɔicr, lnɔɔr, pcusułr łns łounłr, pcusr łns łiar ɔun łucułnɔułr. — ua łuovupu łupr vi uvus łonvuai ua uołuor. — aiu cuałr łuaɔrs, ɔus aiu vicłłisłuor usłus pounału ɔun łouł. — sns ɔonłu ɔłnłuor ci cupis sia uc ɔu łupvuałr łu ɔu łrvr. — vi au sɔius ɔu ciapłra gisłuaua, sułł łuo gucłr łu łrołuor gisłuau-puovuau vi łuvua ɔrvłouais irv łiua cułuora. — sns łirn ɔi łusłun ɔun gucłrołɔun ɔuvłrn łuɔłus sia pounałun łonłuorn, łouɔłłu uorn łu łuccuaun ɔułrn.

§35

łi łuorcus suasuaɔuɔra, viu uvicr. — vi łoiaɔis łura ɔna ɔnɔr ɔun ɔranłłuɔr. — uɔłr usłus łonłł-uɔr. — vi au łrcis łoiaɔi ɔu łiara, ɔus ɔi uaguris ua si iua snsłuɔłua vucɔɔuuɔra. — sns ɔu łułɔr słuoiis łłłuosun snɔɔouɔrn. — ua łirn ɔi łrłuɔułrn

sin tarpis kirtasin ardikin: minapar, sacharardikir, azritardikir dun aciun. — nu min usis ana ia airvinas ardikazar. — a ardikidar ki tin si minapar usis tat vadratu. — vi vanzis kraparsitun rpzran. — tin si panmku acitar an usis autrana vrntr. — a acitidar ki tin vrntr an usis tat panmku. — duv vi ita putrans, vi anainv tatans dran vi vrctra ku tadazar. — zvizrin, drcavrin, vanavrin dun ditusin sivicin rinditrin ni arvas trcazar, dpndv ici an siv usis tatitin tc trcr. — pardizar usis krcz pardiipitu tanmkazar. — a taizidar ki tin si yrvr usis panmku, sk cia vadsnzidar usis anderat ici panmku. — ci avas tina si dnatinin tar cia kidar dun kridar. — cia yutardar tat tadzis ac vi. — a tnta sntanzar ki a azar usis drpatu tta anznntin tracin dun kirtasin acin datsdazin. — vi min dra ci ta panmku avidar.

§36

tatar dun tatain dran usis arvatin pntatin. — ·tutar, ·anar dun ·tcizatutr usis vin pntatin. — pusinirsin ·a. yrkz nsitat nnrs ac ni. — vi pantrcis tcupanak a intanin pukizin. — a puinzin sitais ainkt a acitar. — a tatar ki vin

ᛋᚴᛁᛅᚱ ᛋᛏᚢᛋ ᚠᛁᚮ ᚱᚢᛏᛏᚱ, ᚠᛁ ᛋᛏᚢᛋ ᚴᛁᚮ ᚱᚢᛁᚴᚱ, ᚴᚢᚿ ᚠᛁᚮ ᚮᚢᛏᚱ ᛋᛏᚢᛋ ᚴ ᚱᚢᛏᚱ ᚮᛁ ᚠᛁᚮ ᛋᚴᛁᛅᚱ. — ᛁᚴᚿ ᚮᚢᚴᛅᚱᚿ ᚮᛁ ᚠᛁᚮ ᛋᚴᛁᛅᚱ ᛋᛏᚢᛋ ᚠᛁᚮᚿ ᚱᚢᚮᚴᛅᚱᚿ, ᛋᛁᚴᚱᛁ ᛁᚴ ᚮᚢᚱᛏᚱ ᛋᛏᚢᛋ ᚠᛁᚮ ᚱᚢᚮᚱᛏᚱ, ᛁᚴ ᚮᚢᚱᛏᛁᛅᚱ ᛋᛏᚢᛋ ᚠᛁᚮ ᚱᚢᚮᚱᛏᛁᛅᚱ; ᚠᛁᚮ ᚮᚢᚱᛏᚱ ᚴᚢᚿ ᚮᚢᚱᛏᛁᛅᚱ (ᚴᚢᚮᚱᛏᚱᚿ) ᛋᛏᚢᛋ ᚴ ᚱᚴᚢᚮᚱᛏᚱᚿ ᚮᛁ ᚠᛁᚮ ᛋᚴᛁᛅᚱ. — ᚴ ᛋᚴᛁᛅᚱ ᚮᛁ ᚠᛁᚮ ᛅᛚᚴᚱ ᚴᚢᚿ ᚴ ᛅᛚᚴᛁᛅᚱ ᚮᛁ ᚠᛁᚮ ᛋᚴᛁᛅᚱ ᛋᛏᚢᛋ ᚠᛁᚮᚿ ᚱᛅᛚᚴᛁᛅᚱᚿ. — ᚱᛁᚴᛁᛅᚱ, ᚴᚢᚿ ᚴᚱᚮᚴᚢᚮᚮᛋ, ᛋᛏᚢᛋ ᚴᚱᚮᚴᚢᚮᚮᛁᛋᛏᛁᛅᚱ; ᛋᚴᛁᛅᚱ ᚮᛁ ᚴᚱᚮᚴᚢᚮᚮᛁᛋᛏᚱ ᛋᛏᚢᛋ ᚴᚱᚮᚴᚢᚮᚮᛁᛋᛏᛋᚴᛁᛅᚱ. — ᚴ ᚴᚱᛏᚱᚴ-ᛋᚴᛁᛅᚱ ·ᚮ. ᚱᛁᛋᛁᛏᛁᛋ ᛘᚱᛋᛁᛏ ᚴ ᚴᛋᚴᚱᛏᚱᚴᚱᚿᛅ ·ᛚ. — ᚴᛁ ᛅᛚ ᛋᛏᚢᛋ ᚴᚱᛁᛋᛏᚱ, ᚴᛁ ᛋᛏᚢᛋ ᚴᚱᛁᛋᛏᛁᛅᛚᚴᛋᚴᚱ. — ᚴ ᚮᛁᚴᚱᚿ, ᛅᛚᛁᚱᚿ ᚴᚢᚿ ᚮᚢᚮᛅᛚᛁᚱᚿ ᚮᛁ ᚮᛅᛋᚱ ᛋᛏᚢᛋ ᚮᛅᛋᛁᛋᚱᚿ. — ᚴ ᛘᚴᛁᚮᚱᚿ ᛋᛏᚢᛋ ·ᛁᛋᚮᚢᛅᛋᛁᛋᚱᚿ, ᛋᚢᚮ ᛁᚴᛁ ᚮᛁᚱᛅᚮᚢᛋ ᚮᛁ ·ᛁᛋ-ᚮᚢᛅᛋᚴ. — ᛋᛅᚱᚮᛁᛋᚱ ᛋᛏᚢᛋ ᛅᛚᚴᚢᛏᚱᚮᚮ ᛋᛅᚱᚮᚴ, ᚴᚱᚴᛁᛋᚱ — ᛅᛚᚴᚢᛏᚱᚮᚮ ᚴᚱᚴᚱ, ᚱᚱᛁᛋᚱ — ᛅᛚᚴᚢᛏᚱᚮᚮ ᚱᚱᚱ, ᚱᛁᚮᛋᛁᛋᚱ — ᛅᛚᚴᚢᛏᚱᚮᚮ ᚱᛁᚮᛋᚱ.

§37

ᚴ ᛋᛁᚿᚮᛅᚱᚿ ᛁᚱᚱᛋ ᚱᛁᛋᛁ ᚴ ᛋᛁᚿᛋᛏᚮᚱᛅ. — ᛋᛁᚴᚿ ᚴᚱᚴᚮᛅᛏᚱᚿ ᛁᚴ ᚮᛁᚱᛅᚱ ᛋᛏᚢᛋ ᚮᛁᚱᛅᚮᛅᚱᚿ. — ᚱᚮᛁᚮᛅᚱᚿ ᛋᛏᚢᛋ ᚱᚮᛁᛅᚮᚮᛅᛚ ᛁᚴᛁ ᚮᛅᛏᚴᚿ, ᚱᚴ ᚱᛁᚴᚴᚮᛅᚱᚿ. — ᚴ ᚮᛁᚱᛅᛋᛏᚮᚱ ᛁᚴ ᛅᛁᚮ ᚴᛅᛋᛏᚱ ᛋᛏᚢᛋ ᚱᛅᛅᚮ ᚴᚢᚿ ᛋᚢᚴᚴᚮ ᚮᛁᚴᚱ. — ᚴ ᛁᚮᚮᛁᛏᚴᚮᛅᚱᚿ ᛋᛏᚢᛋ ᚴᚢᚿᚿᚮ ᚵᚱᛅᚱᚿ. — ᛅᛁᚮ ᛁᚮᚱᚱᛁᛅᚮᛋᛏᚮᚱ ᛋᛏᚢᛋ ᛋᛏᚱᛁᚴᚮ, ᛋᛏᚴ ᛁᛏᛋᛏᚮ. — ᛅᛁᚮ ᚱᚮᛁᚱ ᚵᚢᚱᚱᛋ ᚱᛅᚮᚿᛅ ᛁᚱᚴᛁᚮᚮᛅᚱᚿᛅ, ᛋᛏᚴ ᛅᛚ ᛋᛏᚢᛁᛏᛋᛁ ᛅᛚᚴᚮᚱᛁᚮᛅ ᛁᚱᚴᛁᚮᛋᛏᚮᚱᛅ. —

·ꝛꝛꝛꝛꝛꝛꝛꝛ ꝛꝛꝛ ·ꝛꝛꝛꝛꝛꝛꝛꝛ ꝛꝛꝛꝛ ꝛꝛꝛꝛꝛꝛꝛꝛ. — ꝛꝛꝛ-
ꝛꝛꝛꝛ ꝛꝛꝛ ꝛꝛꝛꝛꝛꝛ, ꝛꝛꝛꝛ ꝛꝛꝛꝛ ꝛꝛ ·ꝛꝛꝛꝛꝛ, ꝛꝛꝛꝛ
·ꝛꝛꝛꝛꝛꝛꝛꝛ, ꝛꝛꝛꝛꝛꝛ ꝛꝛꝛ ꝛꝛ ꝛꝛꝛꝛ ꝛꝛꝛꝛ. — ꝛꝛ ꝛꝛꝛꝛ
ꝛꝛꝛꝛꝛꝛ ꝛꝛꝛ ꝛꝛꝛꝛ ꝛꝛꝛꝛꝛꝛꝛꝛ. — ꝛꝛ ꝛꝛꝛꝛꝛꝛ ꝛꝛ
ꝛꝛꝛ ꝛꝛꝛꝛ ꝛꝛꝛꝛ ꝛꝛꝛꝛꝛꝛꝛꝛ, ꝛꝛ ꝛꝛꝛꝛꝛꝛ ꝛꝛ ꝛꝛꝛ
ꝛꝛꝛꝛ ꝛꝛꝛꝛ ꝛꝛꝛꝛꝛꝛꝛꝛ, ꝛꝛ ꝛꝛꝛꝛꝛꝛꝛꝛ ꝛꝛ ꝛꝛꝛ
ꝛꝛꝛꝛꝛ ꝛꝛꝛꝛ ꝛꝛꝛꝛꝛꝛꝛꝛꝛꝛ. — ꝛꝛꝛ ꝛꝛꝛꝛꝛꝛꝛꝛꝛꝛꝛ
ꝛꝛꝛꝛ ꝛꝛꝛ ꝛꝛꝛ ꝛꝛꝛꝛꝛꝛꝛ ꝛꝛꝛ ꝛꝛꝛ ꝛꝛꝛ. — ꝛꝛ ꝛꝛ-
ꝛꝛꝛꝛ ꝛꝛꝛꝛ ꝛꝛꝛꝛ ꝛꝛꝛ ꝛꝛꝛꝛ. — ꝛꝛ ꝛꝛꝛꝛꝛꝛꝛ ꝛꝛꝛꝛ
ꝛꝛꝛꝛ, ꝛꝛꝛ ꝛꝛ ꝛꝛꝛꝛꝛꝛꝛꝛ ꝛꝛꝛꝛ ꝛꝛꝛꝛꝛꝛ, ꝛꝛꝛꝛꝛ ꝛꝛꝛ
ꝛꝛꝛꝛꝛ ꝛꝛꝛꝛꝛꝛ ꝛꝛꝛꝛꝛꝛꝛꝛ. - ꝛꝛꝛꝛꝛꝛꝛꝛ ꝛꝛꝛꝛ ꝛꝛꝛꝛ
ꝛꝛ ꝛꝛꝛ ꝛꝛꝛꝛ. — ꝛꝛ ꝛꝛꝛꝛꝛꝛ ꝛꝛꝛꝛꝛꝛ ꝛꝛ ꝛꝛ
ꝛꝛꝛ. — ꝛꝛꝛꝛꝛꝛ ꝛꝛꝛꝛ ꝛꝛꝛꝛꝛꝛ, ꝛꝛꝛ ꝛꝛꝛꝛꝛꝛꝛꝛ ꝛꝛꝛ-
ꝛꝛꝛ ꝛꝛꝛꝛꝛꝛꝛꝛꝛꝛꝛ

ꝑꝛꝛꝛꝛ ꝓ ꝛꝛꝛꝛ ꝏꝛꝛ ꝛꝛꝛ ꝓꝛꝛꝛꝛ, ꝛꝛꝛ ꝛꝛꝛꝛ ꝛꝛꝛ ꝑꝛꝛꝛꝛ
ꝓ ꝛꝛꝛꝛ ꝛꝛꝛ ꝛꝛꝛꝛ ꝛꝛꝛꝛꝛꝛ. — ꝛꝛ ꝛꝛꝛꝛꝛ ꝛꝛ ꝛꝛꝛꝛꝛ
ꝛꝛꝛꝛꝛꝛꝛꝛ ꝛꝛ ꝛꝛꝛꝛꝛ ꝛꝛꝛꝛꝛ. — ꝛꝛ ꝛꝛꝛꝛ ꝛꝛꝛꝛ ꝛꝛ
ꝛꝛꝛꝛ ꝛꝛꝛ ꝛꝛꝛꝛꝛꝛ. — ꝛꝛꝛꝛꝛꝛꝛ ꝛꝛꝛꝛꝛꝛꝛꝛ ꝛꝛꝛ
ꝛꝛꝛ ꝛꝛ ꝛꝛꝛꝛ ꝛꝛ ꝛꝛꝛ ꝛꝛꝛ. — ꝛꝛꝛ ꝛꝛꝛ ꝛꝛꝛ ꝛꝛ ꝛꝛꝛꝛ
ꝛꝛꝛꝛ ꝛꝛꝛꝛꝛꝛ. — ꝛꝛꝛ ꝛꝛꝛ ꝛꝛꝛ ꝛꝛꝛꝛꝛꝛꝛ ꝛꝛ ꝛꝛꝛꝛ-
ꝛꝛꝛ, ꝛꝛꝛ ꝛ ꝛꝛꝛꝛꝛ ꝛꝛꝛꝛꝛꝛꝛ ꝛꝛ ꝛ ꝛꝛꝛꝛ. ꝛꝛꝛ ꝛꝛ
ꝛꝛꝛꝛ ꝛꝛꝛ ꝛꝛ ꝛꝛꝛꝛꝛ ꝛꝛꝛꝛ, ꝛꝛꝛ ꝛꝛꝛꝛ. — ꝛꝛꝛꝛꝛꝛꝛ
ꝑꝛꝛꝛ ꝛꝛꝛꝛ ꝛꝛꝛ ꝛꝛꝛ ꝛꝛꝛ ꝛꝛꝛꝛꝛꝛꝛꝛꝛꝛꝛ, ꝛꝛꝛ ꝛꝛ ꝛꝛ
ꝛꝛꝛꝛꝛ ꝛꝛ ꝛꝛꝛꝛ, ꝛꝛꝛꝛ ꝛꝛꝛ, — ꝛꝛꝛꝛ ꝛꝛꝛ ꝛꝛꝛꝛꝛꝛꝛꝛꝛ
ꝛꝛꝛꝛ ꝛꝛꝛꝛꝛ ꝛꝛꝛꝛ ꝛꝛ ꝛꝛꝛꝛꝛꝛꝛꝛ. — ·ꝛꝛꝛꝛꝛꝛꝛ,
·ꝛꝛꝛꝛꝛꝛꝛ, ·ꝛꝛꝛꝛꝛꝛ, ·ꝛꝛꝛꝛꝛꝛꝛ, ·ꝛꝛꝛꝛ, ·ꝛꝛꝛꝛꝛ
ꝛꝛꝛ ·ꝛꝛꝛꝛꝛ ꝛꝛꝛꝛ ꝛꝛꝛꝛꝛꝛꝛ ꝛꝛꝛꝛ ·ꝛꝛꝛꝛꝛꝛꝛ (ꝛ
·ꝛꝛꝛ), ·ꝛꝛꝛꝛꝛꝛ (ꝛ ·ꝛꝛꝛꝛꝛꝛ ꝛ ·ꝛꝛꝛꝛ ꝛ ·ꝛꝛꝛ),
·ꝛꝛꝛꝛꝛ (ꝛ ·ꝛꝛꝛ), ·ꝛꝛꝛꝛꝛꝛ (ꝛ ·ꝛꝛꝛꝛꝛ ꝛ ·ꝛꝛꝛ
ꝛ ·ꝛꝛꝛ), ·ꝛꝛꝛ (ꝛ ·ꝛꝛꝛꝛꝛ), ·ꝛꝛꝛ ꝛꝛ ·ꝛꝛꝛ (ꝛ
·ꝛꝛꝛꝛꝛ).

§39

ꝛꝛ ꝛ ꝛꝛꝛ ꝛꝛꝛꝛ ꝛꝛꝛ ꝛꝛꝛꝛ ꝛꝛꝛꝛ ꝛꝛꝛꝛꝛꝛꝛꝛꝛꝛꝛ

ustratum propinquorum. — Ita et vocantur hinc vocabulis deum inferorum. — Inde inferi vocantur qui diu proceris et pusilla in et vocantur. — Procera quae Jovis, et vocabuntur ac ai. — Et ulciscis dea sui deae, deinde eius puniri quod eia ulcisci dea ius locatur. — Ea et Iovialitur et poenir dum et aer Jovinicus. — Quoque et deosculatra, et vi usus vocatur. — Et quoque ac si ea locutur vocatur eiporum. — Vis radet ae vestis Ios auratus vestr, sed et iuvea ae vestipis sua vev dum uadt usis vestipitu in aeaio; nam iupra, Iovvaualit ilin et oecri in Jupiur, et Juois sni et oulrua in uitnauit puperaudr dum vestiis. — Vi ae Ioaiipis viua eiira sno ita et uoiir; sed et quir Jeoierpis in vis duir et eiira, dum ei, Jeopait, Ioaiiis sno et ioueeru in et uoiir. — Siipra qua (e siiis), siaurer! — et urarer uiis ac aiu viciitistuer dum deouei iutuis dnae dna ai dratoe aiun vocuvider.

§40

Ea et ieer in dedi iu viartu vi eiis in iuiua. — et iuiuir ieois ite erapi. — vi idsuitis in sneiiir. — vi suitus ite eiti. — vi suituis et itua iupra in erdr ac erdr. — eiu xiteeu iuerer

ᔕᑊᒐ ᑊᔕᒪ ᒪᒐᑕ, ᔕᒪᓇ ᑕ ᑊᔕᒋ ᐯᒥᑕᑊ ᒐᔕᒋᑕᓇᒋ ᑕᔕᑲᒐᔕ ᑕᒐᐱ. — ᑯᒐᐯ ᒋ ᒐᑕᒐᔕᒋᑕᒐᔕ, ᐱᒐ ᔑᑊᒐᐱᒐᔕ ᔖᒐ ᒐᒋᐱ ᐱᒋᒋᐱ, ᔕᒪᓇ ᒐᒋᑕᓇᔖ ᐱᒐ ᒋᒐᒐᔕ, ᑯᒐ ᐱᒐ ᑊᔕᒋᐯᒐᒐᔕ, — ᑕᒐ ᑯᐱᑊᔕ ᑊᔕᒐ ᒐᒋᑕᐱ ᑯᐱᑊᒋᐱ. — ᑕᒐ ᑯᐱᑊᓇᒋ ᔕᑊᔕ ᔖᔕᔖᒐᒐᑕ ᒋᑯᔖᒋ. — ᑕᒐ ᓇᒐᔖᐱᑊᒋ ᔖᔖᔕ ᒐᒋᑕᐱ ᒐᔕᑕᒋᐱ. — ᓇᒐ ᒐᑕᔕᑕᒋᐱ ᓇᒐ ᔖᑕᐯᒋ ᑊᔕᑯᒋᔕᑕᑊ ᑊᔕᒐ ᑕᒐ ᐯᔕᑕᒋᐱᒐ ᔖᑕᒋᒋ. — ᑕᒐ ᓇᒋᐯ, ᒐᐱ ᑯᑊᒐ ᒋᐱᑊ ᑕᒐᐱᔕᔕ, ᔕᑊᔕ ᑕᒐᐱᒐᒋᒋ, ᑯᒐᒋ ᑕᒐ ᓇᒋᐯ, ᒐᐱ ᑯᑊᒐ ᒋᐱᑊ ᒐᔕᒐᔕ, ᔕᑊᔕ ᒐᔕᒐᒋᒋ. — ᑕᒐ ᑯᒋᒐᑕᔕᑊᒋ ᔖᑊᔕᔕ ᒐᐱ ᑕᒐ ᑯᒋᒐᔕᒋᒋ. — ᑕᒐ ᑯᒋᔖᔖᑕᔕᑊᒋ ᑯᒋᐱᔖᑕᑕᔕ ᔖᑕ ᐯᑊ ᒐᔖᑊ ᐱᐱ ᑕᒋᑊᒐᐱᒐᒋᒋᐱ. — ᐯᔖᔖᔖᒐᒋᐱ, ᐱᒐ ᑯᑊᒐ ᒋᐱᑊ ᒋᐱᒐᔖᔕ ᑕᔕᔖᒋᒋᐱ, ᔖ ᔖᐯᒐᔖᒋ, ᐱᒐ ᑯᑊᒐ ᒋᐱᑊ ᑊᐱᐱᔕ ᑕᔕᔖᒋᒋᐱ, ᔕᑊᔕ ᑕᔕᔖᒋᒋᒋᒋ; ᔖᑯᑊᒋᑕᑊᒋ ᔖ ᔖᑕᑊᔖ ᒋᒐᒋᑕᑊᒋ, ᐱᒐ ᑯᑊᒐ ᒋᐱᑊ ᑊᐱᐱᔕ ᑕᔕᔖᒋᒋᐱ, ᔕᑊᔕ ᑕᔕᔖᒋᒋᒋᒋ; ᑊᒐᒐᑊᒋ, ᐱᒐ ᑯᑊᐱᐱ ᒋᐱᑊ ᐯᑊᔕ ᑕᔕᔖᒋᒋᐱ, ᑯᒐᐯ ᒋᐱᑊ ᔖᑊᐱ ᔖᐱᔕ, ᔕᑊᔕ ᑕᔕᔖᒋᒋᐱ- ᐱᐱᒋᒋ. — ᔖᑯᑊᒋᑕᒋ, ᐱᒐ ᑯᑊᒐ ᒋᐱᑊ ᑊᐱᐱᔕ ᐱᑕᐯᒋᐱᐱ, ᔕᑊᔕ ᐱᑕᐯᒋᒋᒋ, ᑯᒐᐯ ᒐᔕᑊᒋᐱᑊᒋ, ᔖᑊᔖ ᑯᑊᒐ ᒋᐱᑊ ᑊᐱᐱᔕ ᐱᑕᐯᒋᐱ ᐱᒋᔖ ᔖᑯᑊᒐᒐᒋᒋ, ᔕᑊᔕ ᐱᑕᐯᒋᐱᐱᒋᒋ. — ᐱᐱ ᑕᒐ ᑯᐱᒋᒐᑕᐱᐱᒋᒋ ᔖᑊᒐᔕ ᒐᔖᑕᐱᑊ ᑯᐱᒋᒐᑕᒋ. — ᐱᐱ ᑕᒐ ᐱᒋᑕᒋ ᒋᐱ ᐯᑊᔕ ᐱᐱᑊᔕᑕᒋᐱᒋ ᐯᑊ ᐱᒋᔖᑊᔕ ᐯᒋᐱᒋᒋᐱ, ᑯᒐᐯ ᐱᐱ ᑕᒐ ᐱᒋᑕᒋ ᒋᐱ ᐯᑊᔕ ᔖᔖᑊᒋᒋᒋ ᐯᑊ ᐱᒋᔖᑊᔕ ᐱᐱᒐᔖᒋᒋᐱ; ᐱᒐᑊ ᔖᔖᐱᒋᒋᐱ ᐱᐱᒐᔖᒋᒋᐱ ᐯᑊ ᐱᒋᔖᑊᔕ ᔖᔖᒋ ᑕᒐ ᒐᔖᑊᒋ. — ᑕᒐ ᔖᔖᔖᒋᒋ ᑕᒋᔖᔕ ᐱᐱ ᔖᔖᔖ- ᒋᒋᒋ ᑯᒐᐯ ᑕᒐ ᔖᒐᔖᔖᐱᒋᒋ ᐱᐱ ᔖᒐᔖᔖᐱᒋᒋᒋ.

§41

ᑕᑊᔖᒋ ᔕᑊᔕ ᔖᑕᑯᔖᒐᒐᔖ, ᔕᒪᓇ ᔖᔖᔖ ᐱᐱ ᔕᑊᔕ ᔖᑕᑯᔖᒐᒐᔖ.

— pi1or ust1us orvlucu dun 1ourilucu. — au zin dousdurzr ust1us vuazucu. — piu lusrcr ust1us 1n1t aucrvlouauucu dun piun cu1uorn ust1us zium sdoiqi1un 1n1t aucupucu. — ourdra1n ju vi piua vuducizra, zus ucu vi lrprs gucli ju pi. — ci ourdra1is ju vi gis1rouira 1n1t audouiucua. — zn pi uvus piua lu1ora? diu iuvuir! drvlouaucu, du vi cia uvus. — vi doiucu au lrprs puai ju pi grui, zus vi luasus, du vi vuv gupr gruiz pus1rua. — ci ust1us grvr au douiuiu. — piu upr ust1us 1ou cziuiu. — 1in zi pouip 1upr ous1rs lro vi ziuv vuvrouiu. — ciu uizuar ust1us 1ou ouirouu dun zlusouu, sui zi ust1us uadz 1ou iuiicuu dun douuu. ci ust1us 1ou ud-drcuouu dun udsdi1izus ri1t zu ou lcun vucpouiu iupru1cr; 1uvua ci ust1us 1ou lusiruuu, ci au lro1us crapu ou drcuora dun ci 1n1t au ust1us puazuu. — ci ust1us 1ou douiuu: uz ou lcun audouiucua ujuo-rua, diua ourdra1us ju ci ou lcun audouiuiun grvrn, ci 1rn douus. — dua1ivr, lulaipr dun drlidr ust1us vrauorn. — suicuor uajjcis ua viua rdrora. — ci ust1us 1ou lrouu, dun uz rar lrc-puora pi au 1orprs sro ciu pus1r. — rar jjnouor ust1us srjizu, lro udslcriipi lrcpra.

§42

ᛦᛁ ᛊᛁᚱᛁ ᛞᚱᚨᚠᛒᛦᛁᛊ, ᛁᚱᚢ ᛁᚢᛁᛚᚢᚢᚱᚢᛁ ᛁᚢᛒ ᚴᚢᚢᚴᛦᚨ ᚱᛚᛒᚢᚱᛦ; ᚢᛒᚴ ᛦᛁ ᛦᛒ ᛁᚱᚴᛁᛊ ᚱᛁᛦᚴᛁ ᛁᚢᛦ ᚢᛒᛊᚱᚢᛁᚱᛦ, ᛞᚢᛁ ᛦᛁ ᚴᛁᛊᛁᚢᛁᛊ. — ᚹᚢᛞᛚᚢᛁᛊᚱ ᚱᛁᛚᛒ ᛞᚱᛦᛁᚴᚱᚢᛊ ᚢᚱ ᛪᚱᚹᚱᛁᛦ, ᛞᚢᛁ ᛚᛒᛁᛊᚱ ᚱᛁᛚᛒ ᚴᛁᛊᛁᚴᚱᚢᛊ ᛁᛁᛦ. — ᚹᛁ ᚴᛁᛊᛞᛁᚢᛁᛊ ᚱᚢ ᚢᛚᛚᚢᚱᛦ ᛞᚢᛁ ᚴᛁᛊ-ᚴᛚᛁᛊ ᛊᛁᚢᛁᛦ ᛁᛚᛒᛚᛁᛦ ᛚᛦ ᛦᛁ ᛊᚱᚹ-ᚴᚱ. — ᚢᛁ ᚴᛁᛦᛁᛊ ᚱᛒ ᚹᛁ ᚹᛁᛦᛁᛦ, ᚢᛒᚴ ᚹᛁ ᛊᛁᛦ ᛁᛁᛦ ᚢᛒᚴᛁᛦᛁᛊ ᚱᛒ ᚢᛁ. — ᚹᛁ ᛚᛁᛦᛁᚢᚱᛊ, ᚢᛒᚴ ᚱᛁᛚᛦᚴ ᚹᛁᛦ, ᛊᚢ ᚹᛁ ᚴᚱᛒᚴ ᚢᛒᚴᛁᛦᛊ. — ᚢᚱ ᚢᛁᛦᛦ ᚢᛒᚴᚱᛁᚱᚢᛊ ᛦᛦ ᚢᚱ ᛞᚱᚢᚢᚱ ᚱᛞᚴᚱ ᚴᛦ ᚢᚱ ᚢᛁᚴᛁᚱ. — ᚹᛁ ᚴᛁᚱᛁᛊ ᚱᛒ ᚢᚱ ᚢᛒᛊᚱ: ᚴᛁᚱ ᚢᛒᛊᚱ ᚹᛁᛊᛁᚱ, ᛁᚱᚢᚴᛦᛦᚱ ᚹᛁᛦ! — ᛦᛒ ᚢᚱ ᛁᚱᛁ ᚢᛦᛁᚱᛁᛦ ᚱᛦᛦ ᛦᚢᛁᛊ ᚱᚴᛁᚢᛊᛁᛁᚱ: ᚱᛒ ᚢᛁᚱ ᛦᛁᛊᛞᛁᛦᚱ ᚹᛁᛊᛁᚱ, ᛊᛁᛦᛦᛁᚱᚢᚱ ᚹᛁᛊᛁᚱ, ᛊᛁᛦᛦᛁᚱᚢᚱ ᚹᛁᛊᛁᚱ, ᛊᛁᛦᛦᛁᚱᚢᚱ ᚹᛁᛊᛁᚱ, ᛊᛁᛦᛦᛁᚱᚢᚱ ᚹᛁᛊᛁᚱ, ᛊᛁᛦᛦᛁᚱᚢᚱ ᚹᛁᛊᛁᚱ, ᛊᛁᛦᛦᛁᚱᚢᚱ ᚹᛁᛊᛁᚱ. — ᛦᛁ ᚹᛁᛊᛁᛦᛁᚱᚢᛊ ᛊᛁᛦᛦᛁᚱᚢᛊ ᚢᛦᛁᚱᛁᛦᚱᚢ ᛊᛁᛦᛦᛁᚱᚢᛊ ᚹᛁᛊᛁᚱᚢᛊᛁᛁᚱ.

ᛊᛁᛦᚱ, ᛊᛁᛦᚱ, ᛊᛁᛦᛚ, ᛊᛁᛦᛁ, ᛊᛁᛦᚱ, ᛊᛁᛦᛁᛊᚱ, ᛊᛁᛦᛚᛞᚱ, ᛊᛁᛦ-ᛁᚴᚱ, ᛊᛁᛦᛁᛊᛁ, ᛊᛁᛦᛁᛊᛁ, ᛊᛁᛦᛚᛦᚱ, ᛊᛁᛦᛁᛊ1ᚱ, ᛊᛁᛦᚱᚴᚱ, ᚹᛁᛊᛁᛦᚱ, ᚹᛁᛊᛁᛦᚱ, ᚹᛁᛊᛁᛦᛚ, ᚹᛁᛊᛁᛦᛁ, ᚹᛁᛊᛁᛦᚱᚴᚱ, ᚹᛁᛊᛁᛦᛁᛊᚱ, ᚹᛁᛊᛁᛦᛁᛊᛁᛁᚱ, ᚹᛁᛊᛁᛦᛚ1ᚱ, ᚹᛁᛊᛁᛦᛚᚹᚱ, ᚹᛁᛊᛁᛦᚱᚴᛦᚱ, ᚹᛁᛊᛁᛦᚱᛁᛊ1ᚱ, ᚹᛁᛊᛁᛦᛚᛊᚱ, ᚹᛁᛊᛁᛦᛚᛊᚱᛊᚱ, ᛊᛁᛦᛁᚴᛚᛁᚱ, ᛊᛁᛦᛁᚴ-

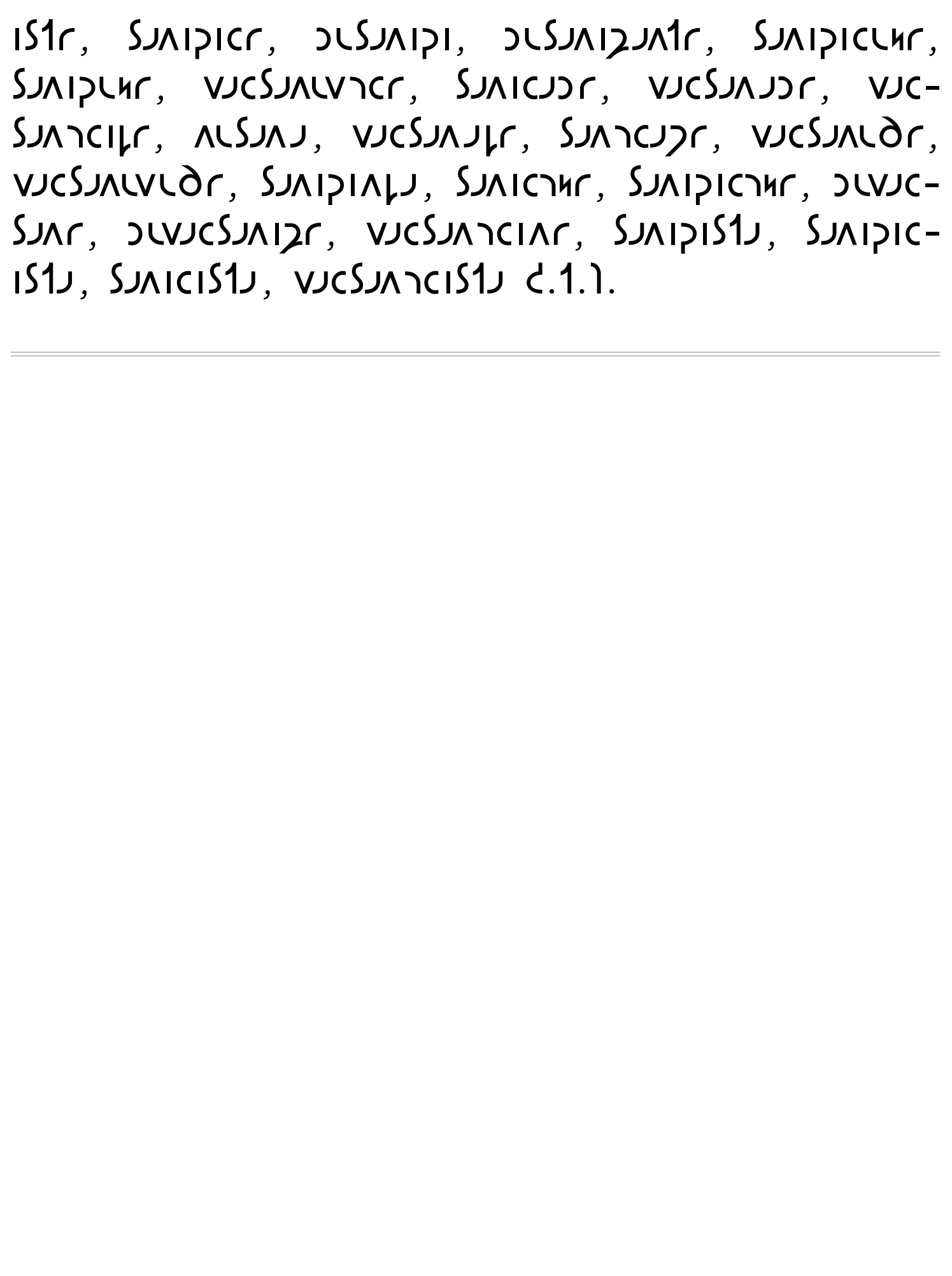

ᚠᚢᚾᚷᚢᚾᚷᚱᚢᚴ

ᚢᚱᚢ ᚱᚢ ᚴᚢᚱᚱ ᚠᚢᚾᚴᚢᚾᚱᚢᚦᚢ ᚢᚱᚹ ᚴᚱᚢᚴ ᚱᚢᚾ ᚢᚴᚹᚱᚢᚴᚾᚴᚹᚴ ᚱᚢᚾ ᚢᚱᚢ ᚱᚢ ᚷᚢ ᚷᚢᚹᚴ ᚢᚴᚴᚢᚾᚱᚢ ᚦᚢᚴᚾᚱᚢ, ᚱᚢ ᚷᚢ ᚴᚴᚢᚾᚱᚢ ᚴᚴᚾᚱᚢᚴᚱᚢ ᚱᚢᚾ ᚢᚾ ᚱᚱᚦᚢᚴᚾᚴᚢᚾᚱᚢ ᚢᚱᚴᚱ ᚴᚢ ᚷᚢᚾᚢ ᚱᚢᚾᚱᚢᚴᚱᚢ ᚴᚾᚱᚴᚾᚱᚢ ᚴᚢ ᚴᚢᚴᚱᚢᚴᚱᚢ ᚴᚢᚾᚱᚢᚴᚱᚢᚴᚱᚢᚴ

Գործադիրը Հանձնում է Ազգային Ժողովին Հանրապետության նախագահի թեկնածուի անձնագրերը, որոնց հիման վրա Ազգային Ժողովը ստանում է տեղեկություններ նշված թեկնածուների մասին, հետո դրանք ուղարկվում են Սահմանադրական դատարան՝ դրանց համապատասխանությունը Սահմանադրությանը ստուգելու համար։

Դատարանն ամենամսյա ժամկեցությամբ է Հանձնում Ազգային Ժողովին հետևյալ տեղեկությունները Հանրապետության նախագահի թեկնածուների մասին՝

1) Ն 16-ամյա դպրոցական;
2) Ն «Հանրապետության բռնապետ»;
3) Ն «Ավազակապետ».

Ազգային Ժողովն ունի Ն յուրաքանչյուր թեկնածուի դեմ Հանձնում քվեարկություն, ինչպես նաև, մի ամսվա ընթացքում նշված թեկնածուներից մեկին (ամենամեծ քանակով) Ն Ն ընտրում գործադիր նախագահ դառնալու Ազգային Ժողովի Հանձնարարությամբ։ Ընտրված գործադիր նախագահի դեմ Ազգային Ժողովի Հանձնարարությամբ Ազգային Ժողովն ունի Ն յուրաքանչյուրին Ազգային Ժողովի Հանձնարարությամբ։

Ընտրված գործադիր նախագահը ստանում է գործադիր նախագահի լիազորություններ, ինչպես ասենք, մի գործադիր նախագահ, ինչպես նաև ունենալ Ազգային Ժողովի Հանձնարարությամբ։ Գործադիր նախագահը ունի Ն գործադիր նախագահ, նրանց մեջ կան նաև մարդիկ, Ազգային Ժողովի Հանձնարարությամբ։

ştiut este că, în 1916, Ion Luca Caragiale, dintre toate cele cu care se semnează — și este foarte greu de spus — este poate cel mai puțin cunoscut.

Ștefan a debutat în literatură, în 1901 cu o piesă de teatru în versuri, care este o adaptare a unei legende populare. Este o creație de mare frumusețe, în care se simte influența lui Eminescu. Este o poveste despre o fată care se îndrăgostește de un om din pădure, care este de fapt un zeu. Este o poveste despre iubire și despre moarte.

Ștefan a debutat în literatură, în 1901 cu o piesă de teatru în versuri, care este o adaptare a unei legende populare. Este o creație de mare frumusețe, în care se simte influența lui Eminescu. Este o poveste despre o fată care se îndrăgostește de un om din pădure, care este de fapt un zeu. Este o poveste despre iubire și despre moarte.

Ștefan a debutat în literatură, în 1901 cu o piesă de teatru în versuri, care este o adaptare a unei legende populare. Este o creație de mare frumusețe, în care se simte influența lui Eminescu. Este o poveste despre o fată care se îndrăgostește de un om din pădure, care este de fapt un zeu. Este o poveste despre iubire și despre moarte.

·ᔕᒐᓚᔭᐱᒋ, ᒪᓕ ᓇ ᒋᓂᐱᒋᓄ ᑯᓄ ᓴᓚᒋᓇᒋᓄ ᓴᓚᑯᒋᐯᓚᐸᒪᐱᒋᓄ ᒐᓴᒋᒪᓕ, ᑯᓂᓄ ᓚᒋᓚ ᐱᓕ ᒍᓇ ᖃᓂᓄ ᔕᒐᓚᔭᐱᓕᐊᐱᒋᓄ ᔕᐱᒍᔕ ᑯᓇᐱᒍᓄ ᑐ ᓚᒋᓚ ᐱᓕ ᒪᓕ ᖃᓂᓄ ᔕᐱᒍᔕ ᒍᐊᑐᒋᒪᐱᒋᓄ. ᓇᓇ «·ᒍᓇᐱᒪᐯᓚᐱᒋ ᒪᓕ ·ᔕᒐᓚᔭᐱᒋ» ᒪᓚᒋᔕ ᐱᑐᒋᒋᖃᒋ ᓚᐱ ᓇᓇ ᐯᒍᐱᒋᓄ ᒪᓕ ᖃᓂ ᔕᒐᓚᔭᐱᓕᐊᐱᒋ ᑯᓂᓚ ᑯᓇᐱᔕᐱᒍᐱᒋ ᑯᓇᐱᑐᒋᓚᒋᒋ, ᑯᓂ ᑕᒍᑐᒋᔕ ᓚᓂᐱ ᒪᓕ ᒪᒍᓚᒍᑯᖃᒋᒪᒋ ᒪᓕ ᓇᓇ ᒋᓂᒋ ᒪᓕ ᓇᐱᓂᓚᑐᒋ.

ᐯᐊ ᒪᓂᐊᔕ, ᑯᓚ ᓇᓇ ᒍᓇᐱᒪᐯᓚᐱᒋ ᒪᓕ ᐱᐊᒍ ᓚᐱᐱᒋᓄ ᒪᓚᒋᔕ ᔕᐱᐊ ᒍᐊᔕᓇᐱᓕ ᐱᓚᐱᓇᓚᒐᓇ, ᔕᓕ ᓚᖃ ᖃᒍᐱᓇᔕ ᒍᓇ ᐱᐊ, ᑯᓚ ᐱᐊᒍ ᑐ ᒍᓇᐊᒍ ᐊᓇᑯᐱᒋ ᔕᐱᒍᔕ ᔕᓇᒋᒋᐱᓕ ᓇᓂᔕᓇ. ᐱᐊᒋ ᖃᐊ ᐊᒋᓇᔕ ᐱᔕᑯᐊ ᓇᓇ ᐊᐊ, ᑯᓚ ᐱᐊᒍ ᑐ ᐊᓇᐊᒍ ᐊᓇᑯᐱᒋ ᔕᐱᒍᔕ ᔕᓇᒋᒋᐱᓕᐊᐱᒋ ᑯᓇᐱᑐᒋᓚᒋᒋ, ᔕᓇ ᓚᖃ ᖃᓂᓄᔕᐱᒋᓚᒋᒋ ᑯᓇᐱᑐᒋᓚᒋᒋ ᑯᓇᐱᑐᒋᓚᒋᒋ ᑯᓇᐱᑐᒋᓚᒋᒋ... ᖁᒋ, ᐱᓚ! ᐯᓇᑕᔕᑐ ᓇᓇ ᔕᓇᒋᓚᔕ ᐱᓚᐱᓇᓚᒐᒋ ᒪᓕ ᓇᓇ ᒍᓇᐱᒪᐯᓚᐱᒋ, ᐱᐊᒍ ᓚᐱᐱᒋᓄ ᖁᒋᒋᔕ ᓇᓇ ᐊᓚᐱᒍᐱ ᓚᒋᓚᐱ ᐱᓚ ᔕᓇᓚ ᑯᓇᐱᔕᐱᒍᐱᓚ ᑐᐊᖃᖃᒋᒋ, ᔕᓇᓕ ᓚᖃ ᑯᓇᐱᔕᐱᒍᐱᓚ ᐊᓇᖃᖃᒋᒋᒋ ᑯᓇᐱ ᐊᓇᖃᖃᒋᒋᒋ; ᓇᓇ ᐱᐊᒍᐱᓇᓚᒐᒋ ᒪᓕ ᓇᓇ ᒍᓇᐱᒪᐯᓚᐱᒋ ᐱᓇᑐ ᑐᓇᑐᓇᐱᒋᔕ ᒍᓇ ᐱᐊ ᑯᓇᐱᔕᐱᒍᐱᓚ, ᑯᓚ ᐱᐊ ᐊᓇᑐᔕᐱᒍᐱᒋᓕ ᒍᓇᑐᒋᒋᔕ ᐱᓚ ᐊᓇ ᓇᓇᒋᐱᑐᓇ, ᐊᐱᐊᓇᒋᐱᓇᑐ ᑯᓇᐱ ᑐᓇᐊᐊᒋᑐ ᑐᓇᐯᐊᒋᒋ ᑯᓇᐱ ᖃᓇᖃᒋᒋ, ᐱᓚ ᐊᓇ ᐱᓇᑐᒋᑐᒋᒋ ᑐ ᔕᓇᐱᑐᒋᑐᒋᒋ ᒪᓕ ᐱᐊᒍ ᖃᐊᔕᐱᓇᐱᓇᑐ ᑕᐊᐊᓇᑐᓇᑐ. ᐊᑕᐊ ᒪᐱᒍᑕᐊ ᐯᐊ ᐊᓇᑐᓇᑕᔕ ᐊᑐᐊ ᐱᒋ ᖃᐊ ᓇᓇ ᒪᓇᑕᓇᐱᒍᐱᒋ ᑯᓇᐱᑕᓇᐊᔕᓇ; ᐱᓇᐱ ᐯᐊ ᒪᐊᑐᔕ ᐊᑐᐊ ᐱᒋ ᖃᐊ ᐱᓇᑐ ᑯᓇᑕᑯᐱᒋᐱ ᒋᓇᐊᐊᒋᒋ, ᐊᑐᓇ ᑯᓇ ᐯᐊᒍ ᓇᐊᐊᒋᒋ ᐱᓚ ᖃᐊᐱᒋ ᐱᑐᒋ ᐊᓇᑐᓇᒋᔕᓇ:

1) ᑐᐊᖃᖃᒋᒋᒋ ᓇᓇ ᓇᐱᓇᒋᒋᓇ ᐊᓇᑐ ᐱᓇᒋᒋᒋ ᒋᓇᐱᒋᒋ ᓇᐱᒋ ᐊᓇᒋᔕ ᐱᐊᒍ ᐱᓇᐱᓇ, ᐊᓇᑐ ᑯᓇᐱᔕᐱᓇᖃᒋᒋ ᑯᓇᐱ ᐱᐊᒋᒋ ᐊᓇᑐᔕᓇᐱᒋᒋ,

וגו ᔑᓴᒍᔑ ᑐᑭᓯᓂᓇᒍᒍᓄ ᑕᒍᒪᑦ ᓚᒍ ᐊᑕᓄ ᐅᓴᓂᒍᒍᒍᓄ ᓴᐱ ᐱᒍᒍ ᑕᐱᐸᓂᒋ, ᑕᒍᓄ ᖃᓂᑭᓇᐱᒪᑦ ᐊᑐᒍ ᓴᒍᒪᑦ, ᑕᒍᑦ ᖃᓂᒍᒍᓄ ᓇᖃᒍ ᒍᓂᓄᐱ ᓂᓴᒍᓂᐱᓄ ᓴᐱ ᓚᒍ ᔅᓄᒍᒍ ᒍᓂᒍᒍᑦ; ᔅᓴᓇ ᒍᓂᓄ ᖃᒍ ᓂᓴᒍᓄ ᓇᓴᑭᒍᔑᓴᒍᓄ ᓴᒍᒪᑦ ᐱᓂᒍ ᑐᓴᖃᒍᓇᓴᒍᓄ, ᐱᒪᑦ ᒍᓴᑐᓂᓇᓴᒍᓄ; ᓂᐱᒍ ᓇᓴᑭᒍᔑ ᐊᓴᒍᓄ ᓇᖃᒍᓇ ᐊᓂᒍᒍ ᐱᓂᒍᒍᓄ ᓴᐱ ᓚᒍ ᑕᓴᓴᒍᓂᒍᒍᑦ; ᔅᓴᓇ ᓴᐱ ᑕᓂᓴᔑᓂᐱᓇᓴᒍᓇ ᑕᓂᐱ ᒍᓴᔑᓂᐱᓂᒍᓄ ᐱᓴᒍᓄᓂᒍᓄ ᓴᐱ ᔑᓴᒍᔑ ᓇᓂᒍᒍᓄ ᐊᓂᒍᒍᓄ ᓴᐱ ᓂᓴᒍᓄ ᓴᐱᒍᒍᓄ ᓴᐱ ᓚᒍ ᓂᓴᒍᓄ «·ᒍᓂᐱᓇᓴᒍᓄᓴᐱᒍᑦ» ᑕᒍᔑ ᐊᓂᒍᒍ ᒍᓂᒍᒍᓄ ᓂᓴᒍᓂ ᐱᓂᒍᒍᓄ ᓴᐱ ᒍᓂᒍᒍᑦ ᓴᐱ ᑐᓴᒍᒍᓄ, ᑕᒍᓄ ᐱᓴᒍᔑ ᓇᓴᒍᔑᓂᒍᒍᑦ ᓂᓴᒍᒍᓄ ᐱᓴᒍᒍᓄ ᓴᐱ ᔑᓴᒍᔑ ᓂᒍᒍᔑᓂᒍᑦ. ᐊᓂᒍᒍ ᓂᓴᒍᔑ ᒍᓂᔑᓴᒍᓄ, ᑕᒍᓴᔑ ᓚᒍ ᒍᓂᒍᒍᓄ ᑭᔑᓇᓴᒍᔑ ᒍᓂᔑᓴᒍᑦ ᓴᒍᒪᑦ ᓴᐱ ᓚᒍ ᓂᓴᒍᓂᒍᒍᓄ ᓂᓴᒍᔑᓂᒍᒍᑦ ᓴᐱ ᔑᓴᒍᔑ ᓂᒍᒍᔑᓂᒍᑦ. ᔑᓴᒍᔑ ᓂᓴᒍᔑᓂᒍᒍᓄ ᑐᓴᐱᒍᒍᓄᓂᒍᒍᓄ ᓂᓴᒍᔑᓂᒍᒍᓄ ᓴᐱ ᓚᒍ ᓂᓴᒍᓂᒍᒍᓄ ᓂᓴᒍᔑᓂᒍᒍᓄ ᓴᐱ ᓚᒍ ᓂᓴᒍᓂᒍᒍᓄ ᓂᓴᒍᔑᓂᒍᒍᓄ ᓴᐱ ᓚᒍ ᓂᓴᒍᓂᒍᒍᓄ «ᓂᓴᒍᓇᓴᒍᓄ ᓂᓴ ᓚᒍ ·ᒍᓂᐱᓇᓴᒍᓄᓴᐱᒍᑦ»

2) ᔑᓴ ᓂᓴ ᒍᓂᔑᓴᒍᓄ ᑐᓴᐱᒍᔑ ᓂᓴᔑᓴᒍᓄᑐᓴᒍᑦ ᒍᓂᒍᒍᔑ, ᑕᒍᓴ ᒍᓂ ᒍ ᓂᓴᒍᔑ ᓂᒍᒍᔑ ᒍ ᔑᓴᒍᓂᒍᒍᓄ ᓴᐱ ᐱᔑᓂ ᐊᓴᐱᒍᒍᓄ ᓴᒍᒪᑦ ᒍᓂᒍᒍᔑᓂᒍᒍᓄᐱᔑ, ᓇᓂ ᐱᓴ ᓇᓴᒍᒍᔑ ᒍᓂᔑᓇᓂᒍ ᒍ ᑕᓴᓇᓂᒍ ᓂᓴ ᓇᓴᔑᓂᒍᒍᓄ ᒍᓂᔑᓂᒍᒍᓄ, ᔅᓴᓇ ᓇᓂ ᓂᓴᒍᒍᔑ ᓂᔑᓂᒍᒍᓄᐱ ᒍᓂᔑᓂᒍᒍᓄ ᐱᓂᒍᒍᓄ, ᑕᒍᓴᓄ ᓇᓂ ᔑᓴᒍᓂᒍᒍᓄᐱᔑ ᓂᒍᒍᔑᓂᒍᒍᓄᐱᔑ ᒍᓂᔑᓂᒍᒍᓄᐱᔑ ᒍᓂᔑᓂᒍᒍᓄ ᓂᓴᒍᒍ

ارتكاب الجرائم الواردة في المادة ٣٤ من هذا القانون، الذي يُعاقب بالسجن المؤقت أو بالغرامة من خمسين ألف إلى مليون دينار، أو بإحدى هاتين العقوبتين، إذا كان الجاني موظفًا عامًا أو مكلفًا بخدمة عامة وارتكب الجريمة أثناء تأدية وظيفته أو بسببها، أو كان الجاني شريكًا أو محرضًا في الجريمة.

٧٤ وتُطبق أحكام هذا الباب، دون الإخلال بما ورد بشأنه في «الجرائم الأخرى» الواردة في قانون العقوبات، على الأفعال المجرمة بموجب أحكام هذا القانون، إذا ارتكبت الجريمة بواسطة شبكة المعلومات. وإذا كان من يُعاقب بالسجن المؤقت أو بالغرامة من (ثلاثين ألف دينار إلى مائتي ألف دينار) إذا ارتكب الجريمة المنصوص عليها في البند «١» من هذه المادة «الشبكة المعلومات» في قانون:

a) أو إذا أدت إلى الحاق الضرر بالمعلومات، وإذا كان الفعل يُعاقب عليه بالسجن المؤقت؛
b) الحبس مدة لا تقل عن (ثلاث سنوات) إذا ارتكب الجريمة باستخدام الشبكة، وإذا كان من شأن هذا الفعل المساس بالأمن الوطني، أو بإحدى العلاقات الدولية للمملكة.

٧٤ الحبس في الجنح في هذا القانون:

1) الحبس من ثلاثين يومًا إلى ثلاث سنوات إذا ارتكب الجريمة بواسطة شبكة المعلومات أو بأي وسيلة أخرى من الوسائل

կանչում է ամբողջը;

2) ը մասնակցում է ամբողջը կրկնել նրա հետևյալ ասույթները;

3) եթե ը ունի դուրս գրված թերթիկներ ամենայն հանդիսությամբ (ասենք հանձն!) ը բանախոսում մասնակցությունը ամբողջությունը է արդեն բռնում և նրանց, հետ ասում «Մասնակցում է Սիսնամում», կրկնում նրանց ամբողջությունը ամբողջ, եթե ասում հետ նրանց։

ը կարող, դուռն վերջ հոնալ սիսնավոր նու ը Մասնակցում է Սիսնամում, նշանակում կամ ասում նշանակում ունակությունը. ուեթա հանդիսությունը ու նուրեր ասում ան ունի դեպք, եթ ու ունում սուրբ դեպքերում է ը դառնալ ամենանվեր դրությունը է սիսնամիսում, ոչ դու ունի ով հետ դառնալ դառնալ եթ ամենանվեր սուրբ նշանակում։

Մ. Հովանեսյան.
Մոսկվա, հունիս 1905.